

SECTION F1 & F2 SHEEP

Convener: Helen Wright Mob: 0448 859 234

Entry Fee: \$2.00 Entries close: 5pm, FRIDAY 18th March 2022

ALL ENTRIES TO: The Secretary, PO Box 844, Mt Barker, 5251

OR info@mountbarkerdistrictshow.org.au

All cheques to be made payable to **MT BARKER AGRICULTURAL SOCIETY INC.**

Direct Credit Details: BSB No. 105-025 Acc No. 068127140

Please use your **Business Name/Surname** as reference

ENTRY FEES MUST ACCOMPANY ENTRIES

LATE ENTRIES WILL NOT BE ACCEPTED

Please consult rules and advice for exhibitors

Judging commences 10am Saturday, 26th March 2022

Prize money: 1st \$4, 2nd \$2 + ribbons to 3rd place

This section proudly sponsored by:

HILLS FARM SUPPLIES, GODING'S FARM SUPPLIES and PEBBLESTONE STUD

SECTION REGULATIONS: (Branched Broom Rape Weed Condition)

1. Sheep to be penned by 9.15am
2. All sheep to be owned by exhibitor, registered and from Studs with Brucellosis and Ovine Johne's Accredited Free. A copy of NVD & National Health Statement **MUST BE PRESENTED ON SHOW DAY.**
3. A signed waiver form must accompany all entries: (www.countryshow.com)
ANIMAL HANDLING (Bulk Individuals & School Groups)
ANIMAL HANDLING (Individual)
4. PEN OF RAMS & EWES TO BE SEPARATE ENTRIES.
5. Any sheep not winning a first prize (groups exempted) shall not be eligible for a Champion award.

SECTION F1 - LONG WOOL BREEDS

Breed: ROMNEY

- | | |
|---------------------------------|--|
| F101 Romney ram over 1½ years | F107 Breeder's Pair; 1 ram & 1 ewe, any age, to be drawn from general classes |
| F102 Romney ram under 1½ years | F108 Breeder's Group: 1 ram & 2 ewes, any age, to be drawn from general classes. |
| F103 Pen of Rams under 1½ years | F109 Sire's Progeny Pair: 2 sheep of any age any sex |
| F104 Romney ewe over 1½ years | |
| F105 Romney ewe under 1½ years | |
| F106 Pen of Ewes under 1½ years | |

Sashes for Champion Romney Ram & Champion Romney Ewe

Breed: BORDER LEICESTER

- | | |
|--|--|
| F110 Border Leicester ram over 1½ years | F116 Breeder's Pair: 1 ram & 1 ewe, any age, to be drawn from general classes. |
| F111 Border Leicester ram under 1½ years | F117 Breeder's Group: 1 ram & 2 ewes, any age, to be drawn from general classes. |
| F112 Pen of Rams under 1½ years | F118 Sire's Progeny Pair: 2 sheep of any age, any sex. |
| F113 Border Leicester ewe over 1½ years | |
| F114 Border Leicester ewe under 1½ years | |
| F115 Pen of Ewes under 1½ years | |

Sashes for Champion Border Leicester Ram & Champion Border Leicester Ewe

Breed: CORRIEDALE

- | | |
|------------------------------------|---|
| F119 Corriedale ram over 1½ years | F125 Breeder's Pair: 1 ram & 1 ewe, any age, to be drawn from general classes. |
| F120 Corriedale ram under 1½ years | F126 Breeder's Group: 1 ram & 2 ewes, any age, to be drawn from general classes |
| F121 Pen of Rams under 1½ years | F127 Sire's Progeny Pair: 2 sheep of any age, any sex |
| F122 Corriedale ewe over 1½ years | |
| F123 Corriedale ewe under 1½ years | |
| F124 Pen of Ewes under 1½ years | |

Sashes for Champion Corriedale Ram & Champion Corriedale Ewe

Breed: POLWARTH

- | | |
|----------------------------------|---|
| F128 Polwarth ram over 1½ years | F134 Breeder's Pair: 1 ram & 1 ewe, any age to be drawn from general classes. |
| F129 Polwarth ram under 1½ years | F135 Breeder's Group: 1 ram & 2 ewes, any age, to be drawn from general classes |
| F130 Pen of Rams under 1½ years | F136 Sire's Progeny Pair: 2 sheep of any age, any sex |
| F131 Polwarth ewe over 1½ years | |
| F132 Polwarth ewe under 1½ years | |
| F133 Pen of Ewes under 1½ years | |

Sashes for Champion Polwarth Ram & Champion Polwarth Ewe

Breed: ANY OTHER REGISTERED LONG WOOL BREED

- | | |
|---------------------------------|---|
| F137 Ram over 1½ years | F143 Breeder's Pair: 1 ram & 1 ewe, any age, to be drawn from general classes. |
| F138 Ram under 1½ years | F144 Breeder's Group: 1 ram & 2 ewes, any age, to be drawn from general classes |
| F139 Pen of Rams under 1½ years | F145 Sire's Progeny Pair: 2 sheep of any age, any sex |
| F140 Ewe over 1½ years | |
| F141 Ewe under 1½ years | |
| F142 Pen of Ewes under 1½ years | |

Sashes for Any Other Long Wool Breed Champion Ram & Ewe

**Champion Long Wool Breeders Group: 1 Ram & 2 Ewes
Supreme Champion Long Wool Ram, Long Wool Ewe
Supreme Long Wool Exhibit**

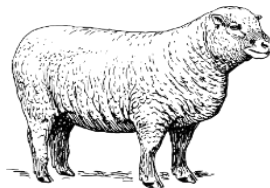

SECTION F2 - SHORT WOOL BREEDS

Breed: SUFFOLK

- | | |
|---------------------------------|---|
| F210 Suffolk ram over 1½ years | F216 Breeder's Pair: 1 ram & 1 ewe, any age, to be drawn from general classes |
| F211 Suffolk ram under 1½ years | F217 Breeder's Group: 1 ram & 2 ewes, any age, to be drawn from general classes |
| F212 Pen of Rams under 1½ years | F218 Sire's Progeny Pair: 2 sheep of any age, any sex |
| F213 Suffolk ewe over 1½ years. | |
| F214 Suffolk ewe under 1½ years | |
| F215 Pen of Ewes under 1½ years | |

Sashes for Champion Suffolk Ram & Champion Suffolk Ewe

Breed: TEXEL

- | | | | |
|------|----------------------------|------|--|
| F219 | Texel ram over 1½ years | F225 | Breeder's Pair: 1 ram & 1 ewe, any age to be drawn from general classes |
| F220 | Texel ram under 1½ years | F226 | Breeder's Group: 1 ram & 2 ewes, any age, to be drawn from general classes |
| F221 | Pen of Rams under 1½ years | F227 | Sire's Progeny Pair: 2 sheep of any age, any sex |
| F222 | Texel ewe over 1½ years. | | |
| F223 | Texel ewe under 1½ years | | |
| F224 | Pen of Ewes under 1½ years | | |

Sashes for Champion Texel Ram & Champion Texel Ewe

Breed: WHITE SUFFOLK

- | | | | |
|------|----------------------------|------|--|
| F228 | Ram over 1½ years | F234 | Breeder's Pair: 1 ram & 1 ewe, any age, to be drawn from general classes |
| F229 | Ram under 1½ years | F235 | Breeder's Group: 1 ram & 2 ewes, any age, to be drawn from general classes |
| F230 | Pen of Rams under 1½ years | F236 | Sire's Progeny Pair: 2 sheep of any age, any sex |
| F231 | Ewe over 1½ years. | | |
| F232 | Ewe under 1½ years | | |
| F233 | Pen of Ewes under 1½ years | | |

Sashes for Champion White Suffolk Ram & Champion White Suffolk Ewe

Breed: POLL DORSET

- | | | | |
|------|----------------------------|------|--|
| F237 | Ram over 1½ years | F243 | Breeder's Pair: 1 ram & 1 ewe, any age to be drawn from general classes |
| F238 | Ram under 1½ years | F244 | Breeder's Group: 1 ram & 2 ewes, any age, to be drawn from general classes |
| F239 | Pen of Rams under 1½ years | F245 | Sire's Progeny Pair: 2 sheep of any age, any sex |
| F240 | Ewe over 1½ years. | | |
| F241 | Ewe under 1½ years | | |
| F242 | Pen of Ewes under 1½ years | | |

Sashes for Champion Poll Dorset Ram & Champion Poll Dorset Ewe

Breed: ANY OTHER REGISTERED SHORT WOOL BREED

- | | | | |
|------|----------------------------|------|--|
| F246 | Ram over 1½ years | F252 | Breeder's Pair: 1 ram & 1 ewe, any age to be drawn from general classes |
| F247 | Ram under 1½ years | F253 | Breeder's Group: 1 ram & 2 ewes any age, to be drawn from general classes. |
| F248 | Pen of rams under 1½ years | F254 | Sire's Progeny Pair: 2 sheep of any age, any sex |
| F249 | Ewe over 1½ years | | |
| F250 | Ewe under 1½ years. | | |
| F251 | Pen of ewes under 1½ years | | |

Sashes for Any Other Registered Short Wool Champion Ram & Champion Ewe

Champion Short Wool Breeders Group: 1 ram & 2 ewes

Supreme Champion Short Wool Ram & Ewe

Supreme Short Wool Exhibit

2022 CDSA TROPHY FOR SHEEP