

## SECTION F1 & F2 SHEEP

Convener: Helen Wright Mob: 0448 859 234

Entry Fee: \$2.00

Entries close: 5pm, FRIDAY 15<sup>th</sup> March 2019

ALL ENTRIES TO: The Secretary, PO Box 844, Mt Barker, 5251

OR show@internode.on.net

ENTRY FEES MUST ACCOMPANY ENTRIES. NO PHONE ENTRIES

LATE ENTRIES WILL NOT BE ACCEPTED AND WILL BE RETURNED

Please consult rules and advice for exhibitors on page 10

Judging commences 10am Saturday, 23<sup>rd</sup> March 2019

Prize money: 1st \$4, 2<sup>nd</sup> \$2 + ribbons to 3<sup>rd</sup> place

This section proudly sponsored by:

**HILLS FARM SUPPLIES, GODING'S FARM SUPPLIES and PEBBLESTONE STUD**

### SECTION REGULATIONS: (Branched Broom Rape Weed Condition - page 15)

1. Sheep to be penned by 9.15am
2. All sheep to be owned by exhibitor, registered and from Studs with Brucellosis and Ovine Johne's Accredited Free. A copy of NVD & National Health Statement **MUST ACCOMPANY ENTRIES.**
3. A signed waiver form must accompany all entries.  
[ANIMAL HANDLING \(Bulk Individuals & School Groups\)](#)  
[ANIMAL HANDLING \(Individual\)](#) ([www.countryshows.com](http://www.countryshows.com))
4. PEN OF RAMS & EWES TO BE SEPARATE ENTRIES.
5. Any sheep not winning a first prize (groups exempted) shall not be eligible for a Champion award.

**2019 CDSA/SCSA PERPETUAL TROPHY**

### SECTION F1 - LONG WOOL BREEDS

#### Breed: ROMNEY

F101	Romney ram over 1½ years	F107	Breeder's Pair; 1 ram & 1 ewe, any age, to be drawn from general classes
F102	Romney ram under 1½ years		
F103	Pen of Rams under 1½ years	F108	Breeder's Group: 1 ram & 2 ewes, any age, to be drawn from general classes.
F104	Romney ewe over 1½ years		
F105	Romney ewe under 1½ years	F109	Sire's Progeny Pair: 2 sheep of any age, any sex
F106	Pen of Ewes under 1½ years		

#### Sashes for Champion Romney Ram & Champion Romney Ewe

#### Breed: BORDER LEICESTER

F110	Border Leicester ram over 1½ years	F116	Breeder's Pair: 1 ram & 1 ewe, any age, to be drawn from general classes.
F111	Border Leicester ram under 1½ years		
F112	Pen of Rams under 1½ years	F117	Breeder's Group: 1 ram & 2 ewes, any age, to be drawn from general classes.
F113	Border Leicester ewe over 1½ years		
F114	Border Leicester ewe under 1½ years	F118	Sire's Progeny Pair: 2 sheep of any age, any sex.
F115	Pen of Ewes under 1½ years		

#### Sashes for Champion Border Leicester Ram & Champion Border Leicester Ewe

**Breed: CORRIEDALE**

- |      |                               |      |  |
|------|-------------------------------|------|--|
| F119 | Corriedale ram over 1½ years  | F125 | Breeder's Pair: 1 ram & 1 ewe, any age, to be drawn from general classes.  |
| F120 | Corriedale ram under 1½ years |      |  |
| F121 | Pen of Rams under 1½ years    | F126 | Breeder's Group: 1 ram & 2 ewes, any age, to be drawn from general classes |
| F122 | Corriedale ewe over 1½ years  |      |  |
| F123 | Corriedale ewe under 1½ years | F127 | Sire's Progeny Pair: 2 sheep of any age, any sex                           |
| F124 | Pen of Ewes under 1½ years    |      |  |

**Sashes for Champion Corriedale Ram & Champion Corriedale Ewe**

**Breed: POLWARTH**

- |      |                             |      |  |
|------|-----------------------------|------|--|
| F128 | Polwarth ram over 1½ years  | F134 | Breeder's Pair: 1 ram & 1 ewe, any age to be drawn from general classes.   |
| F129 | Polwarth ram under 1½ years |      |  |
| F130 | Pen of Rams under 1½ years  | F135 | Breeder's Group: 1 ram & 2 ewes, any age, to be drawn from general classes |
| F131 | Polwarth ewe over 1½ years  |      |  |
| F132 | Polwarth ewe under 1½ years | F136 | Sire's Progeny Pair: 2 sheep of any age, any sex                           |
| F133 | Pen of Ewes under 1½ years  |      |  |

**Sashes for Champion Polwarth Ram & Champion Polwarth Ewe**

**Breed: ANY OTHER REGISTERED LONG WOOL BREED**

- |      |                            |      |  |
|------|----------------------------|------|--|
| F137 | Ram over 1½ years          | F143 | Breeder's Pair: 1 ram & 1 ewe, any age to be drawn from general classes.   |
| F138 | Ram under 1½ years         |      |  |
| F139 | Pen of Rams under 1½ years | F144 | Breeder's Group: 1 ram & 2 ewes, any age, to be drawn from general classes |
| F140 | Ewe over 1½ years          |      |  |
| F141 | Ewe under 1½ years         | F145 | Sire's Progeny Pair: 2 sheep of any age any sex                            |
| F142 | Pen of Ewes under 1½ years |      |  |

**Sashes for Any Other Long Wool Breed Champion Ram & Ewe**

**Champion Long Wool Breeders Group: 1 Ram & 2 Ewes**

**Supreme Champion Long Wool Ram, Long Wool Ewe**

**Supreme Long Wool Exhibit**

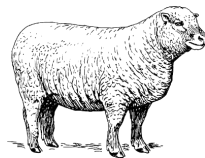

**2019 CDSA TROPHY for SHEEP**

**SECTION F2 - SHORT WOOL BREEDS**

**Breed: SUFFOLK - FEATURE BREED**

- |      |                            |      |  |
|------|----------------------------|------|--|
| F210 | Suffolk ram over 1½ years  | F216 | Breeder's Pair: 1 ram & 1 ewe, any age, to be drawn from general classes   |
| F211 | Suffolk ram under 1½ years |      |  |
| F212 | Pen of Rams under 1½ years | F217 | Breeder's Group: 1 ram & 2 ewes, any age, to be drawn from general classes |
| F213 | Suffolk ewe over 1½ years. |      |  |
| F214 | Suffolk ewe under 1½ years | F218 | Sire's Progeny Pair: 2 sheep of any age, any sex                           |
| F215 | Pen of Ewes under 1½ years |      |  |

**Sashes for Champion Suffolk Ram & Champion Suffolk Ewe**

**Breed: TEXEL**

F219	Texel ram over 1½ years	F225	Breeder's Pair: 1 ram & 1 ewe, any age, to be drawn from general classes
F220	Texel ram under 1½ years		
F221	Pen of Rams under 1½ years	F226	Breeder's Group: 1 ram & 2 ewes, any age, to be drawn from general classes
F222	Texel ewe over 1½ years.		
F223	Texel ewe under 1½ years	F227	Sire's Progeny Pair: 2 sheep of any age, any sex
F224	Pen of Ewes under 1½ years		

**Sashes for Champion Texel Ram & Champion Texel Ewe**

**Breed: WHITE SUFFOLK**

F228	Ram over 1½ years	F234	Breeder's Pair: 1 ram & 1 ewe, any age, to be drawn from general classes
F229	Ram under 1½ years		
F230	Pen of Rams under 1½ years	F235	Breeder's Group: 1 ram & 2 ewes, any age, to be drawn from general classes
F231	Ewe over 1½ years.		
F232	Ewe under 1½ years	F236	Sire's Progeny Pair: 2 sheep of any age, any sex
F233	Pen of Ewes under 1½ years		

**Sashes for Champion White Suffolk Ram & Champion White Suffolk Ewe**

**Breed: POLL DORSET**

F237	Ram over 1½ years	F243	Breeder's Pair: 1 ram & 1 ewe, any age, to be drawn from general classes
F238	Ram under 1½ years		
F239	Pen of Rams under 1½ years	F244	Breeder's Group: 1 ram & 2 ewes, any age, to be drawn from general classes
F240	Ewe over 1½ years.		
F241	Ewe under 1½ years	F245	Sire's Progeny Pair: 2 sheep of any age, any sex
F242	Pen of Ewes under 1½ years		

**Sashes for Champion Poll Dorset Ram & Champion Poll Dorset Ewe**

**Breed : ANY OTHER REGISTERED SHORT WOOL BREED**

F246	Ram over 1½ years	F252	Breeder's Pair: 1 ram & 1 ewe, any age, to be drawn from general classes
F247	Ram under 1½ years		
F248	Pen of rams under 1½ years	F253	Breeder's Group: 1 ram & 2 ewes any age, to be drawn from general classes.
F249	Ewe over 1½ years		
F250	Ewe under 1½ years.	F254	Sire's Progeny Pair: 2 sheep of any age, any sex
F251	Pen of ewes under 1½ years		

**Sashes for Any Other Registered Short Wool Champion Ram & Champion Ewe**

**Champion Short Wool Breeders Group: 1 ram & 2 ewes**

**Supreme Champion Short Wool Ram & Ewe**

**Supreme Short Wool Exhibit**