

# MOUNT BARKER \*\*\* D I S T R I C T \*\*\* SHOW



**SATURDAY**  
**25th MARCH 2017**  
**MOUNT BARKER**  
**SHOW GROUNDS 9AM - 4:30PM**

**HORSES**  
**IN ACTION**  
**SUNDAY 26th MARCH 2017**  
**DUNN PARK, MOUNT BARKER**

## **CONTENTS:**

Page:

3	Membership Form
4	General Entry Form
5	Livestock Entry Form
6	D1-D7 Beef Cattle
7	E4 Donkeys
8	F1 Sheep
9	F2 Sheep
10	F4 Youth Stock Handling
11	G5 Dairy Goats
13	G7 Miniature Goats
15	H1-H6 Poultry
17	H7 Junior Poultry
18	I3 Family Pets
19	K1, K2 Wool
20	L1 Dairy & Gourmet Sundries
21	L2 Agricultural Produce
22	L9 Home Beer & wine Making
23	M1-M4 Cut Flowers
26	M5-M7 Dahlias
28	N1 Potted Plants
29	N3 Floral Art
30	N5 Fruit
31	N7 Vegetables
32	N8 Junior Vegetables
33	O5 Eggs
34	P1 Open Cookery
37	P2 Junior Cookery
38	P3 Cake Decorating
39	Q1-Q4 Jams, Preserves, Pickles
41	R1-R11 Handicrafts
47	S1-S4 School Art & Craft
49	T1 Craft
50	T3 Adult Colouring-In
51	T5 At The Bottom of The Garden
52	V1-V2 Art
54	V5 Literary
55	W1-W4 Photography



**MT. BARKER AGRICULTURAL SOCIETY INC.**  
**ABN: 52 500 511 905**  
**PO. Box 844 MT BARKER. S.A. 5251**  
**Ph: 0499 435 314**

## Membership Application

First Name.....

Surname.....

Address .....

Suburb/Town ..... Post code ..... Telephone .....

Email address .....

Membership entitles voting rights if over 18 years  
 Tick this box if you would like to receive Minutes

### MEMBERSHIP TYPES

- Ordinary \$15 ADULT MEMBERSHIP, TWO ADMISSION TICKETS**
- Horse Membership (All ages), \$15**

**Tickets will be mailed out if a stamped, self-addressed envelope is provided otherwise all tickets and receipts must be collected from the Show Office prior to Show Day.**

**Please note: Membership must be purchased prior to the Show**

Payment by Cheque, EFT or directly at the Show Office **1 week** prior to the Show

**EFT Payment:** Account name: Mount Barker Agricultural Society Inc. BSB: 085-745;  
 Account Number: 20509 3642 **Reference: Your surname and phone-number**  
 (for example, SMITH 88881234).

Administration only: Ticket Number .....

Date received .... /.... /..... Amount paid \$.....

Receipt No: ..... Office Staff:.....





## SECTIONS D1 - D7 - BEEF CATTLE

Convenor: Lesley Marston Ph 0412 791 431 or 8388-9557

Entry Fee \$2.50

Entries close 5 pm Friday 17<sup>th</sup> March 2017

ALL ENTRIES TO: The Secretary, PO Box 844, Mt. Barker, 5251

ENTRY FEES MUST ACCOMPANY ENTRIES. NO PHONE ENTRIES

### PLEASE NO LATE ENTRIES

Please consult rules and advice for exhibitors on page 20

Judging commences 9.30 am Saturday 25<sup>th</sup> MARCH 2017

Prize money: 1st \$5, 2nd \$2 (unless otherwise stated)

**SECTION REGULATIONS: (Branched Broom Rape Weed Condition – see page 18)**

- 1a. **ALL EXHIBITORS PIC numbers** must be enclosed with entries and **ALL ANIMALS** must have **NLIS** identification tags fitted and **full number recorded on the entry form. (Each animal and each property)**. All cattle will be NLIS scanned prior to judging.
- 1b. All cattle to be TB and Brucellosis free, ALL STUDS must be accredited Bovine Johne's studs and **MUST BE entered with accompanying paperwork.**
- 1c. All entries must be accompanied by a **copy of your Johne's status certificate**, otherwise entries will **NOT** be accepted.

#### **ENTRIES WITHOUT PIC NUMBERS, INDIVIDUAL TAG NUMBERS OR HEALTH**

#### **PAPERWORK WILL NOT BE ACCEPTED AND WILL BE RETURNED**

2. All cattle to be tied up in required places. Cattle are welcome to arrive on Friday evening. Please arrange with convenor.
3. Age of all cattle taken from March 21<sup>st</sup> 2017
4. Beef Cattle to enter off Wellington Road entrance.
5. **NO VEHICLES USED FOR TRANSPORTING CATTLE ARE ALLOWED TO REMAIN ON THE GROUNDS**, unless specified by THE convenor. A loading ramp is available in the tie-up area.
6. Exhibitors to state number of animals entered.
7. All bulls one year or over on show day to be nose rung or entry will be prohibited. All bulls are to be led by a mature and responsible person. All females to have nose clips. All animals must be halter broken to lead.
8. Please keep straw to a minimum.
9. The names of all syndicate owners of cattle exhibited must appear on entry forms.
10. **No tents or camping equipment to remain visible prior to commencement of judging.**

Note: All judging to cease by 2:50 pm (may continue after Parade of Champions at 3 pm) if required.

**2017 CDSA Senior Trophy Section**

**PLEASE CONTACT CONVENOR LESLEY MARSTON 0412 791 431 FOR SCHEDULE**

## SECTION E4 - DONKEYS

**Convener:** Helen Robertson ph: (08) 8663 2131

Entry Fee: **\$1.50**

Entries close: **5pm, FRIDAY, 17<sup>h</sup> MARCH 2017**

**ALL ENTRIES TO: The Secretary, PO Box 844, Mt. Barker, 5251**

**ENTRY FEES MUST ACCOMPANY ENTRIES. NO PHONE ENTRIES**

**LATE ENTRIES WILL NOT BE ACCEPTED AND WILL BE RETURNED**

Please consult rules and advice for exhibitors on page 20

**Judging commences 9.30am Saturday, 25th March 2017**

**Prize money: 1<sup>st</sup> \$4, 2<sup>nd</sup> \$2 + ribbons to 3<sup>rd</sup> place**

### **SECTION REGULATIONS: (Branched Broom Rape Weed Condition – page 18)**

1. All entrants (owners and riders) must be members of the Mt Barker Show Society.
2. PIC numbers MUST be included with entries.
3. Please use the Horses in Action entry form (Available on the Show website under Horses in Action or from the Show Office)
4. All riders must be over 3 years of age.
5. All riders must wear approved safety helmets (Aust / NZ or European standards)
6. Any excessive (more than 3 taps) use of a whip or other miss-treatment of a donkey will lead to immediate disqualification.
7. Riders must submit a signed Ag. Society Council Horse Sports Participants Indemnity and Waiver form. (Available on the Show website under Horses in Action or from the Show Office)
8. The judge's decision is final.

**Donkeys must arrive before 8.30am, no vehicles admitted to grounds after 9.00am**

**Ribbons proudly sponsored by: Blithe Moon Donkey Stud**

Opening parade of presented donkeys

E401	Tack up race
E402	Open barrel race (timed)
E403	Bending Race (timed)
E404	Ridden musical crates
E405	Donkey express race (pairs)
E406	Mystery raffle race
E407	Dress up race
E408	Cup of water race (Measured)
E409	Led musical mats
E410	Gamblers choice (points and timed)



**Champion Sashes for:  
Best Performance Donkey  
Best Handler**

## SECTION F1 & F2 SHEEP

Convener: Helen Wright Ph: 08 8388 9067

Entry Fee: \$2.00

Entries close: 5pm, FRIDAY, 17<sup>th</sup> March 2017

ALL ENTRIES TO: The Secretary, PO Box 844, Mt Barker, 5251

ENTRY FEES MUST ACCOMPANY ENTRIES. NO PHONE ENTRIES

LATE ENTRIES WILL NOT BE ACCEPTED AND WILL BE RETURNED

Judging commences 10am Saturday, 25<sup>th</sup> March 2017

Prize money: 1st \$4, 2<sup>nd</sup> \$2 + ribbons to 3<sup>rd</sup> place

This section proudly sponsored by: Hills Farm Supplies and Pebblestone Stud

### 2017 CDSA Senior Trophy Section

#### SECTION REGULATIONS: (Branched Broom Rape Weed Condition - page 18)

1. Sheep to be penned by 9.15am
2. All sheep to be owned by exhibitor, registered and from Studs with Brucellosis and Ovine Johne's Accredited Free. A copy of NVD & National Health Statement **MUST ACCOMPANY ENTRIES.**
3. PEN OF RAMS & EWES TO BE SEPARATE ENTRIES.
4. Any sheep not winning a first prize (groups exempted) shall not be eligible for a Champion award.

**ALL SHEEP TO BE SHORN AFTER 1 AUGUST 2016**

#### SECTION F1 - LONG WOOL BREEDS

**Breed: ROMNEY**

F101	Romney ram over 1½ years	F107*	Breeder's Group: 1 ram & 2 ewes, any age
F102	Romney ram under 1½ years		
F103	Pen of rams under 1½ years	F108*	Breeder's Pair; 1 ram & 1 ewe any age
F104	Romney ewe over 1½ years		
F105	Romney ewe under 1½ years	F109*	Sire's Progeny Pair: 2 sheep of any age, any sex
F106	Pen of ewes under 1½ years		

\* Animals in classes F107, F108, F109 to be bred by exhibitor and drawn from general classes

**Sashes for Champion Romney Ram & Champion Romney Ewe**

**Breed: BORDER LEICESTER**

F110	Border Leicester ram over 1½ years		
F111	Border Leicester ram under 1½ years		
F112	Pen of rams under 1½ years		
F113	Border Leicester ewe over 1½ years		
F114	Border Leicester ewe under 1½ years		
F115	Pen of ewes under 1½ years		
F116	Breeder's Pair: 1 ram & 1 ewe, any age. To be drawn from general classes.		
F117	Breeder's Group: 1 ram & 2 ewes, any age. To be drawn from general classes		
F118	Sire's Progeny Pair: 2 sheep of any age, any sex		

**Sashes for Champion Border Leicester Ram & Border Leicester Ewe**





**Breed: ANY OTHER REGISTERED LONG WOOL BREED**

F119	Ram over 1½ years	F125	Breeder's Pair: 1 ram & 1 ewe.
F120	Ram under 1½ years		to be drawn from general classes.
F121	Pen of Rams under 1½ years	F126	Breeder's Group: 1 ram & 2 ewes,
F122	Ewe over 1½ years		any age. To be drawn from
F123	Ewe under 1½ years		general classes.
F124	Pen of ewes under 1½ years	F127	Sire's Progeny Pair: 2 sheep of
			any age, any sex

**Sashes for any other Long Wool Breed Champion Ram & Ewe  
Champion Long Wool Breeders Group: 1 Ram & 2 ewes under 1½ years  
Supreme Champion Long Wool Ram, Long Wool Ewe  
Supreme Long Wool Exhibit**

**SECTION F2 - SHORT WOOL BREEDS**

**Breed: SUFFOLK**

F201	Suffolk ram over 1½ years	F207	Breeders Pair: 1 ram & 1 ewe to
F202	Suffolk ram under 1½ years		be drawn from general classes
F203	Pen of rams under 1½ years	F208	Breeders Group: 1 ram & 2 ewes
F204	Suffolk ewe over 1½ years.		any age, years to be drawn from
F205	Suffolk ewe under 1½ years		general classes
F206	Pen of ewes under 1½ years	F209	Sire's Progeny Pair: 2 sheep of any
			age, any sex

**Sashes for Champion Suffolk Ram & Champion Suffolk Ewe**

**Breed : ANY OTHER REGISTERED SHORT WOOL BREED**

F210	Ram over 1½ years	F216	Breeder's Pair: 1 ram & 1 ewe
F211	Ram under 1½ years		to be drawn from general classes
F212	Pen of rams under 1½ years	F217	Breeder's Group: 1 ram & 2 ewes
F213	Ewe over 1½ years		any age, to be drawn from
F214	Ewe under 1½ years.		general classes.
F215	Pen of ewes under 1½ years	F218	Sire's Progeny Pair: 2 sheep of any
			age, any sex

**Sashes for Any Other Registered Short Wool Champion Ram & Champion Ewe**

**Breed: WHITE SUFFOLK**

F219	Ram under 1½ years	F225	Breeder's pair 1 ram, 1 ewe
F220	Ram over 1½ years		to be drawn from general classes
F221	Pen of rams under 1½ years	F226	Breeder's Group 1 ram & 2 ewes
F222	Ewe under 1½ years		any age, drawn from general classes
F223	Ewe over 1½ years	F227	Sire's Progeny Pair: 2 sheep of any
F224	Pen of ewes under 1½ years		age, any sex

**Sashes for Champion White Suffolk Ram & Champion White Suffolk Ewe  
Champion Short Wool Breeders Group: 1 ram & 2 ewes under 1½ years  
Supreme Champion Short Wool Ram & Ewe  
Supreme Short Wool Exhibit**

## **SECTION F4 – YOUTH STOCK JUDGING COMPETITION**

**Convener: Helen Wright Ph: 8388 9067**

**FREE ENTRY for exhibitors**

**Entries close: 12.30pm, SHOW DAY 25<sup>th</sup> MARCH 2017**

**Entries to Convener, on Show Day**

**Competitor ages taken at 1<sup>st</sup> January 2017**

**Please consult rules and advice for exhibitors on page 20**

**Judging commences approximately 1pm Saturday**

### **SECTION REGULATIONS:**

1. Competitors to supply: Pen and Clipboard.
2. Sheep judging 1pm approximately. Class: British Breed Sheep Judging.
3. In the event of a draw, the final placing will be determined at the judge's discretion.

F401 13 - 15 years  
F402 16 - 20 years  
F403 Handlers under 14  
F404 Handlers 15 - 20 years

**Proudly sponsored by Pebblestone Stud.**

**2017 CDSA Junior Trophy Class**

**please record full name and contact details of junior entrants**

## SECTION G5 – DAIRY GOATS

Conveners: Ian & Jocelyn Fry. Ph: 08 8391 1818. Email: [goats@frysystems.com.au](mailto:goats@frysystems.com.au)

Entry Fee: \$1.50

Entries close: 5pm, FRIDAY 17<sup>th</sup> MARCH 2017

ALL ENTRIES TO: The Secretary, PO Box 844, Mt. Barker, 5251  
ENTRY FEES MUST ACCOMPANY ENTRIES. NO PHONE ENTRIES

Please consult rules and advice for exhibitors on page 20

Judging commences 10am SATURDAY, 25<sup>th</sup> MARCH

Prize money: 1st \$5, 2nd \$3, 3rd \$1

### **SECTION REGULATIONS: (Branched Broom Rape Weed Condition – page 18)**

1. This section is ONLY available to entries from herds covered by the D.G.S.S.A. / M.A.S. and Johnne's Disease Accreditation Scheme. Documentary evidence of compliance with this scheme and a copy of NVD & National Health Statement must be presented with entries.
2. Classes will be divided or combined at the discretion of the conveners.
3. Entries in the special classes (G513 - G518 and G530 - G534) must be entered in general age classes as well. All ages to be calculated to the day of the Show.
4. All entries must state the following details: Class, Name of exhibit, Tattoo brand and number, Date of Birth, Name of Sire, Name of Dam and the overall entry must show the Exhibitor's name, address, PIC and signature.
5. Grand Parade: All prize winners must be available to parade.
6. Please contact conveners for late adjustments to entries.
7. All exhibitors with their entries are to be on the grounds by 9.30 a.m. for Tattoo and Health Inspections and Scratchings.
8. PIC numbers MUST be enclosed with entries.

**All Trophy Donations gratefully accepted**

**Major Sponsors of the Dairy Goat Section: MOUNT BARKER FODDER**

**Sashes: Senior Champion of each breed, Junior Champion of each breed,  
Best Kid, Senior and Junior Grand Champion, Supreme Champion of the Show**

- G501 Veteran Doe in milk, 6 years and over, any breed
- G502 Dry Doe, any breed, must have kidded in last 2 years
- G503 British Alpine Doe in milk, 3 years and under 6 years
- G504 Saanen Doe in milk, 3 years and under 6 years
- G505 Toggenburg Doe in milk, 3 years and under 6 years
- G506 Anglo-Nubian Doe in milk, 3 years and under 6 years
- G507 British Alpine Doe in milk, under 3 years
- G508 Saanen Doe in milk, under 3 years
- G509 Toggenburg Doe in milk, under 3 years
- G510 Anglo Nubian Doe in milk, under 3 years
- G511 **Type and Production 24 hour test** Does, any breed. Exhibits to have been officially 24 hour tested in the previous two years. Points to be sent with entries.
- G512 **Type and Production Herd Test** does any breed. Herd test figures to be sent with entries.

- G513 **Sire's Progeny Pair**-Two does in milk, same sire, different dams, same breed. Name sire. Not necessarily owned by exhibitor.
- G514 **Dam and Daughter in milk**, same breed, daughter to have kidded at least once. Not necessarily owned by exhibitor.
- G515 Doe with Best Udder on her **second or subsequent lactation**, judged in milk and milked out.
- G516 Doe with Best Udder on **first lactation**, judged in milk and milked out.

**Best Udder Overall**  
**Senior Champion of each breed**  
**Senior Champion of All breeds**

- G517 British Alpine Goatling, 12 to 24 months, unkidded
- G518 Saanen Goatling, 12 to 24 months, unkidded
- G519 Toggenburg Goatling, 12 to 24 months, unkidded
- G520 Anglo-Nubian Goatling, 12 to 24 months, unkidded
- G521 British Alpine Doe Kid, under 12 months
- G522 Saanen Doe Kid, under 12 months
- G523 Toggenburg Doe Kid, under 12 months
- G524 Anglo-Nubian Doe Kid, under 12 months
- G525 Kid born after 1st November 2014, any breed

**Junior Champion of Each Breed**  
**Junior Champion of All Breeds**  
**Best Kid**

- G526 Novice Exhibitor - Doe, owned or bred by an Exhibitor who has not exhibited at more than 2 Mt Barker Shows.
- G527 Sire's Progeny, pair of junior does, unkidded, same breed, different dams. Name Sire.
- G528 Dam's Progeny, pair of does, any age, same dam, different sire. Name Dam.
- G529 Owner-bred milker, any breed
- G530 Owner-bred junior, any breed
- G531 Dam and unkidded daughter, same breed.
- G532 Breeders Group, owned by the exhibitor and to be made up of one milker and two unkidded junior does of the same breed, preferably one goatling and one kid, junior does to carry owner's prefix. Name Stud.
- G533\* Child Handler Under 14 years of age FREE ENTRY

**Best of Each Breed**  
**Supreme Champion of all breeds**

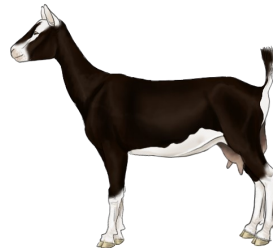

## SECTION G7 - MINIATURE GOATS

Convener: Megan Coyles 0433 812 595

Entry Fee: \$1.50

Entries close: 5pm, FRIDAY 17th MARCH 2017

ALL ENTRIES TO: The Secretary, PO Box 844, Mt. Barker, 5251

ENTRY FEES MUST ACCOMPANY ENTRIES. NO PHONE ENTRIES

Please consult rules and advice for exhibitors on page 20

Judging commences 10am SATURDAY, 25<sup>th</sup> MARCH

Prize money: 1st \$5, 2nd \$3, 3rd \$1

### **SECTION REGULATIONS: (Branched Broom Rape Weed Condition – page 18)**

1. Exhibitors must be current financial members of Miniature Goats Australia Association Inc at time of entry as well as members of the Mt Barker Show.
2. All animals must hold current MGA registration certificates.
3. Animals must have an NLIS tag in place and identification will be confirmed prior to judging.
4. All Miniature Goats entered for competition must have been tested negative for CA and Johnes Disease within 12 months of competition. Attach vet report and results to National Goat Health Statement when submitting your application.
5. All Goats attending the Show must be accompanied by a completed "National Goat Health Statement" obtained at <http://www.farmbiosecurity.com.au/toolkit/declarations-and-statements/> The Statement must be completed in full and submitted with entry form/s. and show the Exhibitor's name, address, PIC and signature.
6. PIC numbers MUST be enclosed with entries.

### **Sashes for:**

**Champion & Reserve Kid Doe, Champion & Reserve Junior Doe,  
Champion & Reserve Adult Doe, Champion & Reserve Kid Wether,  
Champion & Reserve Junior Wether, Champion & Reserve Adult Wether,  
Champion & Reserve Kid Buck, Champion & Reserve Junior Buck,  
Champion & Reserve Adult Buck, Best Kid in Show, Best Junior in Show,  
Best Adult in Show, Supreme Miniature Goat in Show**

### **Miniature Goats Australia Show Classes**

1. Best Presented
2. Classic Head
3. Outstanding Hindquarters
4. Superior Forequarters
5. Junior Handler / Senior Handler

### **Wether Section**

6. Kid Wether – Under 6mths
7. Kid Wether – 6mths not to exceed 12mths
8. Junior Wether – 12mths not to exceed 2 years
9. Junior Wether – 2 years not to exceed 3 years
10. Adult Wether – 3 years not to exceed 5 years
11. Senior Wether – 5 years and over

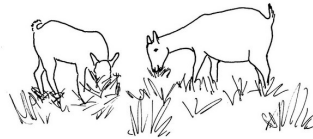

### **Judging of Champion & Reserve Kid, Junior & Adult Wethers**

**Doe Section**

- 12. Kid Doe – Under 6mths
- 13. Kid Doe – 6mths not to exceed 12mths
- 14. Junior Doe – 12mths not to exceed 2 years
- 15. Junior Doe – 2 years not to exceed 3 years
- 16. Adult Doe – 3 years not to exceed 5 years
- 17. Senior Doe – 5 years and over

**Judging of Champion & Reserve Kid, Junior & Adult Does**

**Buck Section**

- 18. Kid Buck – Under 6mths
- 19. Kid Buck – 6mths not to exceed 12mths
- 20. Junior Buck – 12mths not to exceed 2 years
- 21. Junior Buck – 2 years not to exceed 3 years
- 22. Adult Buck – 3 years not to exceed 5 years
- 23. Senior Buck – 5 years and over

**Judging of Champion & Reserve Kid, Junior & Adult**

- 24. Best Kid in Show
- 25. Best Junior in Show
- 26. Best Adult in Show

**27. Supreme Miniature Goat in Show**

**Progeny and Breeders Section**

- 28. Sire OR Dam and one progeny
- 29. Breeders Pair

## SECTION H1 – H7 POULTRY

Convener: Ron Hall Ph: 08 8388 7487 Stewards: Michael Hall, Verity Hall

Entry Fee: 50 cents

Junior Classes marker \* are FREE (exhibitors 14 years and under on Show Day)

Entries close 5pm FRIDAY 17th MARCH 2017

ALL ENTRIES TO : The Secretary, PO Box 844, Mt. Barker, 5251

ENTRY FEES MUST ACCOMPANY ENTRIES, NO PHONE ENTRIES

Judging commences 9.30am SATURDAY 25th 2017

Prize money: 1st \$2, 2nd \$1, 3rd card, if more than 4 entries

Junior classes: as above donated by Ron & Michael Hall (Unless otherwise stated)

### SECTION REGULATIONS:

1. All exhibits must be staged by 9.30am on Saturday, and not to be removed before 4.00 pm on Saturday.
2. LIMITED CAGES AVAILABLE.
3. It is the exhibitors' responsibility to supply water containers and water their birds.
4. Diseased or infested birds will not be judged and will be removed.
5. If the advertised temperature for Show Day in Mt. Barker is 33°C or higher the Section will be cancelled.

Trophies kindly donated by: RH & VP Hall, MW & BE Hutchinson,  
Bahannah Mitre 10, Greg Hall, Hills Farm Supplies & Laucke Feed Mills

### 2017 CDSA Senior Trophy Section

#### CHAMPION RIBBONS WILL BE AWARDED TO:

Champion Large Male

Champion Hard - feather Bantam, male

Champion Soft - feather Bantam, male

Champion Water Fowl Male

Champion Large Female

Champion Hard - feather Bantam, female

Champion Soft - feather Bantam, female

Champion Water Fowl Female

Champion Bird in Show

#### SECTION H1 - LARGE FOWL

H101	Australorp Male	H116	Modern Game A.C. Female
H102	Australorp Female	H117	A.O.V. Game Male
H103	Sussex A.C. Male	H118	A.O.V. Game Female
H104	Sussex A.C. Female	H119	Leghorn A.C. Male
H105	Orpington Black Male	H120	Leghorn A.C. Female
H106	Orpington Black Female	H121	Hamburg A.C. Male
H107	Orpington A.O.C. Male	H122	Hamburg A.C. Female
H108	Orpington A.O.C. Female	H123	Silkie A.C. Male
H109	Wyandotte A.C. Male	H124	Silkie A.C. Female
H110	Wyandotte A.C. Female	H125	Polish A.C. Male
H111	Rhode Island Red Male	H126	Polish A.C. Female
H112	Rhode Island Red Female	H127	Langshan Male
H113	O.E.G. A.C. Male	H128	Langshan Female
H114	O.E.G. A.C. Female	H129	A.O.V. Male
H115	Modern Game A.C. Male	H130	A.O.V. Female

## SECTION H2 - BANTAMS - HARD FEATHER

### OLD ENGLISH GAME

H201	Black / red Dark / leg Male	H209	Duck - wing A.C. Male
H202	Black / red Dark / leg Female	H210	Duck - wing A.C. Female
H203	Black / red Light / leg Male	H211	Spangle Male
H204	Black / red Light / leg Female	H212	Spangle Female
H205	Blue / red Male	H213	Black, Brassy, or Grey Male
H206	Blue / red Female	H214	Black, Brassy, or Grey Female
H207	Wheaten Black / tail Female	H215	A.O.C. Male
H208	Wheaten A.O.C. Female	H216	A.O.C. Female

### MODERN GAME

H217	Black / red Male	H221	Duck - wing A.C. Male
H218	Black / red Female	H222	Duck - wing A.C. Female
H219	Pile Male	H223	A.O.C. Male
H220	Pile Female	H224	A.O.C. Female

### ANY OTHER GAME

H225	Indian A.C. Male	H227	A.O.V. Male
H226	Indian A.C. Female	H228	A.O.V. Female



## SECTION H3 - BANTAMS - SOFT FEATHER

H301	Pekin Black Male	H317	Leghorn White Male
H302	Pekin Black Female	H318	Leghorn White Female
H303	Pekin A.O.C. Male	H319	Leghorn A.O.C. Male
H304	Pekin A.O.C. Female	H320	Leghorn A.O.C. Female
H305	Wyandotte White Male	H321	Sussex A.C. Male
H306	Wyandotte White Female	H322	Sussex A.C. Female
H307	Wyandotte A.O.C. Male	H323	Rosecomb A.C. Male
H308	Wyandotte A.O.C. Female	H324	Rosecomb A.C. Female
H309	Sebright A.C. Male	H325	Langshan A.C. Male
H310	Sebright A.C. Female	H326	Langshan A.C. Female
H311	Australorp Male	H327	Frizzle A.C. Male
H312	Australorp Female	H328	Frizzle A.C. Female
H313	Rhode Island Red Male	H329	A.O.V. Male
H314	Rhode Island Red Female	H330	A.O.V. Female
H315	Japanese A.C. Male	H331	Belgian Bantam A.O.C. Male
H316	Japanese A.C. Female	H332	Belgian Bantam A.O.C. Female

## SECTION H4 - DUCKS

H401	Pekin Drake	H409	Mallard A.C. Drake
H402	Pekin Duck	H410	Mallard A.C. Duck
H403	Indian Runner Drake	H411	Muscovy Drake
H404	Indian Runner Duck	H412	Muscovy Duck
H405	Indian Runner A.O.C. Drake	H413	A.O.V. Drake
H406	Indian Runner A.O.C. Duck	H414	A.O.V. Duck
H407	Campbell A.C. Drake	H415	Australian Call Drake
H408	Campbell A.C. Duck	H416	Australian Call Duck



**SECTION H5 - GEESE**

H501 Any - variety Gander

H502 Any - variety Goose

**SECTION H6 - TURKEYS**

H601 Any - variety Gobbler

H602 Any - variety Hen

**SECTION H7 - JUNIOR POULTRY SECTION (under 14yrs on April 30<sup>th</sup> 2017)**

**SUB - SECTION REGULATIONS:**

Junior exhibitors not to exhibit same breed or colour as a senior exhibitor living at the same address. Junior exhibitors to handle own birds.

**\*H701** Large Fowl, Male

**\*H702** Large Fowl, Female

**\*H703** Soft Feather Bantam, Male

**\*H704** Soft Feather Bantam, Female

**\*H705** Hard Feather Bantam, Male

**\*H706** Hard Feather Bantam, Female

**\*H707** Waterfowl, Male

**\*H708** Waterfowl, Female

**Champion & Reserve Champion Ribbon**

**2017 CDSA Junior Trophy Section  
please record full name and contact details of junior entrants**

## SECTION I3 – FAMILY PET SHOW

Convener: Ann Bunnett Ph: 08 8391 1236 Email [annbunnett@gmail.com](mailto:annbunnett@gmail.com)

Mobile: 0413 322 252

Entry Fee: \$1.00

Entries close: 10am, SHOW DAY

Entries to Convener on Show Day

### **DOG ENTRIES TO THE SECRETARY NO LATER THAN WEDNESDAY 22<sup>nd</sup> MARCH 2017**

Please consult rules and advice for exhibitors on page 20

Judging commences 10am Saturday

Prize money: 1st \$4, 2nd \$3, Ribbons for 1<sup>st</sup> – 3<sup>rd</sup> place-getters.

#### **SECTION REGULATIONS:**

1. Pets are to be staged in tent in animal area
2. All pets are to be staged by 9.30am and not to be removed before 4.30pm.
3. All dog entries must be received by Wednesday 22<sup>nd</sup> March to receive their permit to be on the grounds and remain within the Section confines.
4. All farm animals must have PIRSA documentation, NLIS tags and PIC numbers with their entry and remain within the Section confines.

#### **NO DOGS OR FARM ANIMALS TO BE WALKED AROUND THE GROUNDS ON SHOW DAY**

I301	Dog (large)	I308	Farm Animal
I302	Dog (small)	I309	Reptile (lizard, turtle etc)
I303	Cat	I310	Unusual pet
I304	Bird (large)	I311	Amphibian
I305	Bird (small)	I312	Dressed pet
I306	Rabbit	I313	Pair of pets
I307	Guinea Pig	I314	Best Prepared Pet (all entries automatically included)

#### **Please record full name and contact details of junior entrants**

**Champion pet receives sash and trophy.**

**Pet section kindly sponsored by Mt Barker Veterinary Clinic.**

The Family Pet Show is intended as a fun section where all ages can share and show off their special friend, be it a conventional dog or cat, or something unique. Receiving a sash or a trophy is an added bonus and treasured memory.

## SECTION K1 – MERINO WOOL

Convener: Helen Wright Ph: 8388 9067

Entry Fee: \$1.00

Entries close: 5pm, FRIDAY, 17<sup>th</sup> MARCH 2017

ALL ENTRIES TO: The Secretary, PO Box 844, Mt. Barker, 5251  
ENTRY FEES MUST ACCOMPANY ENTRIES. NO PHONE ENTRIES

Please consult rules and advice for exhibitors on page 20

Judging commences: 9am SATURDAY 25<sup>th</sup> MARCH 2017

Prize money: 1st \$2, 2nd \$1,

### SECTION REGULATIONS:

All exhibits must be staged at the Wool Tent by 8 am. on Saturday at wool tent , and not to be removed before 4.30 pm

It would be convenient if exhibits could be delivered on Friday 24th.

**No Wool Packs, please.**

Could you make sure that the Name and Class are clearly marked.

- K101 Merino Ram Fleece, stronger than 60's quality
- K102 Merino Ewe Fleece, stronger than 60's quality
- K103 Merino Ram Fleece, 60 - 64 quality
- K104 Merino Ewe Fleece, 60 - 64 quality
- K105 Merino Ram Fleece, fine - super fine
- K106 Merino Ewe Fleece, fine - super fine
- K107 Merino Ewe Hogget Fleece, any quality
- K108 Merino Wether Fleece, any age and quality
- K109 Corriedale Ram Fleece
- K110 Corriedale Ewe Fleece
- K111 Polwarth Ram Fleece
- K112 Polwarth Ewe Fleece
- Fleece**
- K113 Merino Lamb Fleece

### Sashes for:

**Champion Merino Fleece**  
**Champion Corriedale Fleece**  
**Champion Polwarth Fleece**  
**Champion Merino Lamb**

## SECTION K2 - WOOL

### SECTION REGULATIONS:

As above for K1.

- K201 Romney Ram Fleece
- K202 Romney Ewe Fleece
- K203 Border Leicester Ram Fleece
- K204 Border Leicester Ewe Fleece
- K205 Merino 1<sup>st</sup> X Fleece (any breed)
- K206 British breed, Ewe fleece A.O.B
- K207 British breed, Ram fleece A.O.B
- K208 Lambs Fleece any other breeds
- K209 Downs Wool Fleece
- K210 Wether Fleece A.O.B

### Sashes for:

**Champion Long Wool Fleece**  
**Champion Lamb's Fleece**  
**Champion Downs Fleece**  
**Champion Wether Fleece**

## SECTION L1 - DAIRY & GOURMET SUNDRIES

Convener: Paul Schmidt. 0499 435 314, Steward: Sandi Hogben

Entry Fee: 50cents

Entries close: 5pm, FRIDAY 17<sup>th</sup>, MARCH 2017

ALL ENTRIES TO: The Secretary, PO Box 844, Mt. Barker, 5251

ENTRY FEES MUST ACCOMPANY ENTRIES. NO PHONE ENTRIES

Junior classes marked \* are FREE (exhibitors aged 14 years & under on Show Day).

Please consult rules and advice for exhibitors on page 20

Judging commences: 9am SATURDAY 25<sup>th</sup> MARCH 2017

Prize money: 1<sup>st</sup> place \$2, 2<sup>nd</sup> place \$1, 3<sup>rd</sup> place card, if more than 4 entries.

### SECTION REGULATIONS:

1. All exhibits to be staged by 9 am Saturday and not to be removed before 4.30 pm.
2. All produce must have been prepared by the exhibitor. All weights are approximate.
3. Please clearly label variety of entry, especially L110, L116, L119, L120.

### SECTION L1 - DAIRY & GOURMET SUNDRIES

L101	Butter home-made, 250 gm	L112	Olive Oil – home pressed
L102	Cow's milk, 500ml	L113	Olives – preserved, in glass jar
L103	Goat's milk, 250ml	L114	Olive tapenade
L104	Cream, scalded, 1 glass	L115	Aioli/mayonnaise
L105	Cream, fresh, 1 glass	L116	Savoury Dip, (not tapenade) eg hummus, pate, pesto
L106	Yoghurt, natural, 250ml	L117	1 stick salami/mettwurst, garlic or plain
L107	Yoghurt, flavoured, 250ml	L118	3 homemade chorizo sausages, cooked
L108	Cheese, hard, 250gm	L119	Dried fruit or vegetable, (3 varieties, 3 of each ie 9 pieces)
L109	Cheese, soft, 250gm	L120	Honey, 500gm (name variety)
L110	Any other Exhibit using Milk or Cream as a base eg condensed milk, Sour cream, kefir, etc	L121	Soap, home-made, 2 cakes
L111	Collection Dairy Produce from Classes L101-L110, no more than 6 items.	L122	2 candles
		L123*	Any produce exhibited by a junior, 14 years and under

**Ribbon for Champion Dairy Produce, Classes L101 - L111**

**Ribbon Champion Sundry Item, Classes L112 - L123**

**Aggregate Trophy for Section L1**

**Trophy for Champion Dairy Produce L101-L111**

**Trophy for Champion Sundry Item L112-L123**

**Trophies kindly donated by ReMax (Sexton & Glover) Real Estate, Mt. Barker**

## SECTION L2 - AGRICULTURAL PRODUCE

Convener: Paul Schmidt. 0499 435 314, Steward: Sandi Hogben

Entry Fee: 50cents

Entries close: 5pm, FRIDAY 17<sup>th</sup>, MARCH 2017

ALL ENTRIES TO: The Secretary, PO Box 844, Mt. Barker, 5251

ENTRY FEES MUST ACCOMPANY ENTRIES. NO PHONE ENTRIES

Junior classes marked \* are FREE (exhibitors aged 14 years & under on Show Day).

Please consult rules and advice for exhibitors on page 20

Judging commences: 9am SATURDAY 25<sup>th</sup> MARCH 2017

Prize money: 1<sup>st</sup> place \$2, 2<sup>nd</sup> place \$1, 3<sup>rd</sup> place card, if more than 4 entries.

### SECTION REGULATIONS:

1. Bundles to be approximately 15 cm in diameter.
2. Samples of hay can be from either round or square bales.
3. Classes L209-L211 **MUST BE SHOWN IN CLEAN, CLEAR PLASTIC BAGS**
4. All exhibits to be staged by **9 am Saturday** and not to be removed before **4.30 pm**.

L201	Oats, 1kg	L209	Sample meadow hay
L202	Wheat, 1kg	L210	Sample cereal hay
L203	Barley, 1kg	L211	Sample Lucerne hay
L204	Sunflower seed head	L212	Any other produce not listed
L205	A.O.V. grain or seed	<b>L213*</b>	<b>Any produce exhibited by junior, 14 years or under</b>
L206	Bundle of grain fodder, (green or dry)	L214	Collection agricultural produce (not more than 6 types)
L207	Bundle of green clover		
L208	Bundle A.O.V. green fodder		

### Ribbon for Champion Agricultural Produce

Champion Trophy kindly donated by GC & JM Nitschke,

Parks and Ovals Maintenance Contractors, Mt Barker

Aggregate Trophy for Section L2

Aggregate Trophy kindly donated by Trevor and Ronda Liebelt



## SECTION L9 HOME BREWED BEER AND WINES

**Convenor:** Anthony Mibus 0427 313 736; Steward: Lucas Marsh

**Entry Fee: 50cents.**

**Entries close: 5pm FRIDAY 17<sup>th</sup> MARCH 2017**

**ALL ENTRIES TO: The Secretary, PO Box 844, Mt. Barker, 5251**

**ENTRY FEES MUST ACCOMPANY ENTRIES. NO PHONE ENTRIES**

**Please consult rules and advice for exhibitors on page 20**

**Judging commences 6 pm Friday 24th MARCH**

**Prize money: 1st \$2, 2nd \$1, 3rd card, if more than 4 entries.**

### SECTION REGULATIONS:

1. Only "Amateur" or "Home Made" products may be entered
2. All exhibits to be staged by **6 pm Friday 24th** and not to be removed before **4.30 pm Saturday**.
3. Beer entries are to be two (2) 375ml or 750ml bottles, one for judging and one for display.
4. Wine entries are to be just one standard (750ml) bottle
5. All wine entries must be thoroughly described on both entry form and label (i.e. year of vintage, variety of fruit or grapes, etc.)
6. Beer entries to be clearly marked with exhibit, class number, style and kit/all grain.
7. Exhibitors must produce their entry form copy for collection of exhibits from 4.30pm Saturday.

#### Homemade Beer

L901 Lager  
L902 Pale Ale  
L903 Stout  
L904 Wheat Beer

#### Homemade Wine

L905 Red wine  
L906 White wine  
L907 Rose wine  
L908 Fruit wine

#### Other Homemade Beverages

L909 Cider  
L910 Ginger Beer  
L911 Lemonade  
L912 Liqueur



## SECTION M1- M4-CUT FLOWERS

**Conveners: Rex Liebelt Ph: 8536 3739 or 0407 181 664**

**Sue Hurst, Ph: 83888792 or 0447 357 977**

**Stewards: Thelma Pfeiffer, Jill Murphy, Chris Draper, Brett Draper**

**Entry Fee: 50cents**

**Junior: \* denotes FREE ENTRY For exhibitors aged 14 years & under on Show Day.**

**Entries close: 5pm, TUESDAY, 21<sup>st</sup> MARCH 2017**

**Entries to Secretary, PO Box 844, Mt. Barker, 5251**

**Please consult rules and advice for exhibitors on page 20**

**ENTRY FEES MUST ACCOMPANY ENTRIES. NO PHONE ENTRIES**

**LATE ENTRIES WILL NOT BE ACCEPTED AND WILL BE RETURNED**

**Judging commences 9am SATURDAY, 25<sup>th</sup> MARCH**

**Prize money: First \$2, Second \$1, Third card, if more than 4 entries.**

**PRIZE MONEY & TROPHIES TO BE COLLECTED BY SUCCESSFUL EXHIBITORS FROM THE  
CONVENOR 4.30PM SATURDAY**

### SECTION REGULATIONS:

1. Bottles for staging exhibits will be provided.
2. Hall will be open between 6 & 8pm Friday night for the staging of exhibits. All exhibits to be staged by 9am Saturday and not to be removed before 4.30pm Saturday.
3. (A) All classes are N.N.D.(not necessarily distinct) unless otherwise stated in classes
  - (b) DISTINCT; refers to varieties, not colour
  - (c) A BLOOM; is one flower and little foliage on one stem.
  - (d) A CUT; is one stem with flowers and foliage and or buds
  - (e) A SPIKE; is a single cut without side shoots
  - (f) Exhibits to be staged and set firmly in bottles provided
  - (g) One stem only; no laterals to go below neck of bottles
  - (h) ROSES; full blooms, should have stamens showing
  - (i) ROSES; NO ENTRY should exceed 18" or 45cm above neck of bottle.
4. GENERAL CUT FLOWER CLASSES (M201-M264) NOT TO INCLUDE ROSES OR DAHLIAS.
5. THE ABOVE CONDITIONS WILL BE STRICTLY ENFORCED.

**ROSETTE FOR GRAND CHAMPION CUT FLOWER IN SECTION M (excluding Dahlias)  
TROPHY KINDLY DONATED BY REX & LEAH LIEBELT OF STRATHALBYN**

### SECTION M1 – COLLECTIONS OF GARDEN CUTS

#### DAHLIAS & ROSES CAN BE EXHIBITED IN SECTION M1

M101	3 Annuals, distinct	M106	3 Pink Flowers, distinct
M102	3 Perennials, distinct	M107	3 Red Flowers, distinct
M103	3 Bulbous, Tuberos or Rhizomous, distinct	M108	3 White Flowers, distinct
M104	3 Flowering Shrubs, distinct	M109	3 Yellow Flowers, distinct
M105	3 Blue or Mauve Flowers, distinct	M110	3 Orange Flowers, distinct
		M111	3 Green Flowers, distinct

#### Champion Ribbon for the Best Collection of Garden Cuts.

**A Champion Trophy for Collection of Garden Cuts has been kindly donated by  
Mrs Val Liebelt of Mt Barker**

**An Aggregate Trophy for Collection of Garden Cuts has been kindly donated by  
Thelma Pfeiffer of Mt. Barker**

## SECTION M2 – GENERAL CUT FLOWERS

M201	3 Delphiniums	M233	3 Petunias, single
M202	1 Delphinium	M234	1 Petunia, single
M203	3 Perennial Asters	M235	3 Petunias, double
M204	1 Perennial Aster	M236	1 Petunia, double
M205	3 Cuts Fuchsia	M237	3 Cosmos
M206	1 Cut Fuchsia	M238	1 Cosmos
M207	3 Fuchsia Florets, distinct single	M239	3 Pansies
M208	3 Fuchsia Florets, distinct double	M240	1 Pansy
M209	1 Antirrhinum	M241	3 Daisies
M210	1 Hollyhock	M242	1 Daisy, Marguerite, single
M211	3 Pentstemon	M243	1 Daisy, Marguerite, double
M212	1 Pentstemon	M244	1 Daisy, Any Other Type
M213	3 Carnations	M245	3 Ivy Geraniums
M214	1 Carnation	M246	1 Ivy Geranium
M215	3 Proteas	M247	3 Regal Pelargonium
M216	1 Protea	M248	1 Regal Pelargonium
M217	3 Sunflowers	M249	3 Geraniums, single
M218	1 Sunflower	M250	1 Geranium, single
M219	3 Asters	M251	3 Geraniums, double
M220	1 Aster	M252	1 Geranium, double
M221	3 Zinnias	M253	3 Gladioli
M222	1 Zinnia	M254	1 Gladioli
M223	3 Phlox	M255	3 Nerines
M224	1 Phlox	M256	1 Nerine
M225	3 African Marigolds	M257	1 Belladonna Lily
M226	1 African marigold	M258	1 Eucomis (Pineapple Lily)
M227	3 French Marigolds	M259	3 Flowers, not listed, distinct
M228	1 French Marigold	M260	3 Flowers, not listed, one variety
M229	3 Salvias	M261	1 Bulbous, not listed
M230	1 Salvia	M262	1 Shrub, not listed
M231	3 Verbenas	M263	1 Perennial, not listed
M232	1 Verbena	M264	1 Annual, not listed

### Champion Ribbon for Cut Flowers (M2)

An Aggregate Trophy for Cut Flowers has been kindly donated by  
Bunnings, Mt Barker

## SECTION M3 – ROSES

The Rose Society of South Australia will be hosting a rose show in conjunction with Mount Barker AH&F Society, to be held at Mt Barker Showgrounds on Saturday March 25<sup>th</sup> 2017

### SECTION REGULATIONS:

1. RSSA Show rules apply to classes 1-24 and 37
2. All entries close with the Show Convenor Mr G Woods on Wednesday 22nd March at 8.00pm
3. Contact Gavin on ph 0429 021 006 or [gbwoods@adam.com.au](mailto:gbwoods@adam.com.au)
4. Entries will be free. RSSA exhibitors will be allowed free access to the showgrounds
5. Bottles supplied by Mt Barker AH&F Society will be used to stage all exhibits except class 24



- in which case RSSA horticultural vases will be used. Oasis will be supplied for class 24.  
Please supply own corks or other material for plugging exhibits in bottles
6. Access to the showgrounds will be permitted to stage blooms from 6-8pm on Friday and 6.30-9.00am on Saturday
  7. Members of RSSA will be in attendance during staging to assist others staging their roses
  8. Judging will commence at 9.00am on Saturday by which time all exhibitors cars must be removed from the grounds
  9. Exhibits may be removed at the close of the show

**Class 1: Mt Barker Autumn Championship (open to all)**

- 1 Floribunda Rose
- 1 Miniature Rose
- 1 Shrub or Polyantha Rose
- 1 Full bloom Rose
- 1 Exhibition or Decorative Rose

**Classes for Rose Society of SA "A" Grade exhibitors**

- Class 2: 1 Floribunda Rose
- Class 3: 3 Floribunda Roses NND
- Class 4: 1 Miniature Rose
- Class 5: 3 Miniature Roses NND
- Class 6: 1 Shrub or Polyantha Rose
- Class 7: 3 Shrub and/or Polyantha Roses NND
- Class 8: 1 Full Bloom Rose
- Class 9: 3 Full Bloom Roses NND
- Class 10: 1 Exhibition or Decorative Rose
- Class 11: 3 Exhibition and/or Decorative Roses NND
- Class 12: 1 Rose, Any other type

**Classes for Rose Society of SA "B & C" Grade exhibitors**

- Class 13: 1 Floribunda Rose
- Class 14: 3 Floribunda Roses NND
- Class 15: 1 Miniature Rose
- Class 16: 3 Miniature Roses NND
- Class 17: 1 Shrub or Polyantha Rose
- Class 18: 3 Shrub and/or Polyantha Roses NND
- Class 19: 1 Full Bloom Rose
- Class 20: 3 Full Bloom Roses NND
- Class 21: 1 Exhibition or Decorative Rose
- Class 22: 3 Exhibition and/or Decorative Roses NND
- Class 23: 1 Rose, Any other type

**Class 24: Open to all RSSA exhibitors**

- 1 bunch of Roses, any type NND, to contain at least six stems and/or cuts

**Classes for growers who are not exhibitors with the Rose Society of South Australia**

**Please name roses where possible.**

- Class 25: 3 Roses, one variety
- Class 26: 3 Roses, distinct varieties
- Class 26: 1 Yellow Rose

Class 27: 1 Red Rose  
Class 28: 1 Pink Rose  
Class 29: 1 White Rose  
Class 30: 1 Purple Rose  
Class 31: 1 Orange Rose  
Class 32: 1 Multi-coloured Rose  
Class 33: 1 Any other colour Rose  
Class 34: 1 Cut Floribunda Rose  
Class 35: 1 Miniature Rose  
Class 36: 1 David Austin Rose

**Special class open to all exhibitors**

Class 37: 1 Australian Bred Rose (must be named)

**Awards**

**RSSA First, Second and Third prize cards will be awarded**

**In Class 1 Championship prize cards will be awarded**

**Prize money will be awarded in Class 1: 1<sup>st</sup> \$50, 2<sup>nd</sup> \$30, 3<sup>rd</sup> \$20**

**Champion Rose to be selected from classes 1-24:**

**\$50 donated by G Woods**

**Champion Rose to be selected from classes 25-36**

**Trophy donated by Ian & Sue Hurst**

**Aggregate award classes 25-36:**

**Trophy donated by Ross Roses, Willunga**

**Class 37: Trophy donated by Ross Roses, Willunga**



*For a full colour catalogue of over 500 roses send 4 X \$1.00 stamps & address to:*

**ROSS ROSES**

*St. Andrews Tce,  
WILLUNGA 5172*

- ✦ *Proudly supplying Australian gardens for 115 years*
- ✦ *Suppliers of all your favourite bush roses, climbers, & heritage roses, selected for hardiness, high health, and freedom of flowering.*
- ✦ *Leading supplier of Award winning Australian bred roses, proved to be the best able to cope in our hot, dry climate.*

*Supporting the Mt Barker District Show*

**SECTION M4 – JUNIOR CUT FLOWERS**

Exhibitors aged 14 years and under on Show Day.

- |       |                               |       |                             |
|-------|-------------------------------|-------|-----------------------------|
| *M401 | 3 Flowers, any variety        | *M406 | 1 Dahlia                    |
| *M402 | 3 Flowers all the same colour | *M407 | 1 Shrub                     |
| *M403 | 1 Geranium                    | *M408 | 1 Rose                      |
| *M404 | 1 Marigold                    | *M409 | 1 Daisy                     |
| *M405 | 1 Petunia                     | *M410 | 1 Flower, any other variety |

**Champion Ribbon for Junior Cut Flowers**

**Trophy for Champion Junior Cut Flowers kindly donated by Bruce Liebelt, Minlaton**

**Aggregate Trophy for Junior Cut Flowers kindly donated by Dianne Tancock of Mt. Barker**

## SECTION M5 – M7 - DAHLIAS

Conveners: **Rex Liebelt Ph: 08 8536 3739 & Sue Hurst, Ph: 8388 8792**

Stewards: **Thelma Pfeiffer, Jill Murphy, Chris Draper, Brett Draper**

Entry Fee: **50cents**

Entries close: **5pm, WEDNESDAY 22<sup>nd</sup> MARCH 2017**

Entries to **Secretary, PO Box 844, Mt. Barker, 5251**

**u ENTRY FEES MUST ACCOMPANY ENTRIES. NO PHONE ENTRIES**

**u LATE ENTRIES WILL NOT BE ACCEPTED AND WILL BE RETURNED**

**Judging commences 9am SATURDAY, 25<sup>th</sup> MARCH**

Prize money: **First \$2, Second \$1, Third card, if more than 4 entries.**

**(Unless otherwise stated)**

**PRIZE MONEY & TROPHIES TO BE COLLECTED BY SUCCESSFUL EXHIBITORS FROM THE  
CONVENOR 4.30PM SATURDAY**

### SECTION REGULATIONS:

1. AS PER SECTION REGULATIONS FOR CUT FLOWERS.

**Type and metric size guidelines for Dahlias as per the Australian Dahlia Council:**

Decorative types, Cactus types, Exhibition and Fimbriated Dahlias come in

**Five sizes:** Giant, over 260mm; Large, 210-260mm; Medium, 160-210mm; Small, 120-160mm; Miniature, under 120mm. Pompon, under 50mm; Ball type, Small 120-160mm, Miniature under 120mm; Waterlily, Collarette, under 160mm; Anemone, Stellar, Peony, Single or Orchid under 160mm.

**SECTION M5 - OPEN DAHLIAS** (Please name dahlias where possible).

**Champion Ribbons will be awarded for: Cactus, Decorative, Pompon, Ball type, Waterlily, Collarette & Any Other Type.**

**Grand Champion Dahlia Rosette will also be awarded.**

**Grand Champion Trophy kindly donated by Trevor & Ronda Liebelt of Mt Barker  
A TROPHY FOR GRAND CHAMPION WILL BE AWARDED  
IN THE MEMORY OF MRS JOAN MATULICK**

NOTE: The term cactus includes semi cactus. Both types may be staged in one exhibit.

M501	3 Cactus, large/giant	M518	1 Waterlily
M502	1 Cactus large/giant	M519	3 Ball type
M503	3 Cactus, medium	M520	1 Ball type
M504	1 Cactus, medium	M521	3 Pompon
M505	3 Cactus, small	M522	1 Pompon
M506	1 Cactus, small	M523	3 Collarettes
M507	3 Cactus, miniature	M524	1 Collarette
M508	1 Cactus, miniature	M525	3 Anemones
M509	3 Decorative, large/giant	M526	1 Anemone
M510	1 Decorative, large/giant	M527	3 Stellar
M511	3 Decorative, medium	M528	1 Stellar
M512	1 Decorative, medium	M529	3 Exhibition
M513	3 Decorative, small	M530	1 Exhibition
M514	1 Decorative, small	M531	3 Fimbriated
M515	3 Decorative, miniature	M532	1 Fimbriated
M516	1 Decorative, miniature	M533	3 Orchids

M535	3 Peonies	M538	1 Single
M536	1 Peony	M539	3 Any other type
M537	3 Singles	M540	1 Any other type

**An Aggregate Trophy for Open Dahlias has been kindly donated by Lyn Varcoe, Mt. Barker**

**SECTION M6 – INTERMEDIATE DAHLIAS** (Please name dahlias where possible).

**Champion Ribbon for Intermediate Dahlia  
Champion Trophy for Intermediate Dahlia**

**AN INTERMEDIATE EXHIBITOR** shall be anyone who is not an A or B Grade exhibitor of The Dahlia Society of South Australia.

M601	3 Cactus	M610	1 Waterlily
M602	1 Cactus	M611	3 Collarette
M603	3 Decorative	M612	1 Collarette
M604	1 Decorative	M613	3 Exhibition
M605	3 Pompon	M614	1 Exhibition
M606	1 Pompon	M615	3 Fimbriated
M607	3 Ball type	M616	1 Fimbriated
M608	1 Ball type	M617	3 Dahlias, not listed above
M609	3 Waterlily	M618	1 Dahlia, not listed above

**An Aggregate Trophy for Intermediate Dahlias  
Gawler St Café, Mt Barker**

**SECTION M7 - NOVICE DAHLIAS** (Please name dahlias where possible)

**Champion Ribbon for Novice Dahlia  
A Champion Trophy for Novice Dahlia has been kindly donated by  
Shirley Stokes of Mt. Barker**

**A NOVICE EXHIBITOR** shall be anyone who is has never won a Champion award for Dahlias at a previous Mt Barker Show.

M701	3 Cactus	M712	1 Collarette
M702	1 Cactus	M713	3 Exhibition
M703	3 Decorative	M714	1 Exhibition
M704	1 Decorative	M715	3 Fimbriated
M705	3 Pompon	M716	1 Fimbriated
M706	1 Pompon	M717	3 Dahlias, not listed above
M707	3 Ball type	M718	1 Dahlia, not listed above
M708	1 Ball type	M719	3 Dahlias, exhibitor who has not won a 1st prize for dahlias
M709	3 Waterlily		
M710	1 Waterlily	M720	1 Dahlia, exhibitor who has not won a 1 <sup>ST</sup> prize for dahlias
M711	3 Collarette		

**A Champion Trophy for Novice Dahlia has been kindly donated by Farrago, Mt Barker  
An Aggregate Trophy for Novice Dahlias has been kindly donated by  
The Daw Family in memory of Mr Albert Daw**

## SECTION N1- POTTED PLANTS

Conveners: Rex Liebelt Ph: 08 8536 3739 & Sue Hurst, Ph: 8388 8792

Entry Fee: 50cents

**Junior:** \* denotes **FREE ENTRY** For exhibitors aged **14 years & under** on Show Day.

Entries close: **5pm, TUESDAY, 21<sup>st</sup> MARCH 2017**

Entries to Secretary, **P0 Box 844, Mt. Barker, 5251**

**ENTRY FEES MUST ACCOMPANY ENTRIES. NO PHONE ENTRIES  
LATE ENTRIES WILL NOT BE ACCEPTED AND WILL BE RETURNED**

Please consult rules and advice for exhibitors on page 20

**Judging commences 9am SATURDAY, 25<sup>th</sup> MARCH**

Prize money: **1<sup>st</sup> \$2, 2<sup>nd</sup> \$1, 3<sup>rd</sup> card, if more than 4 entries.**

**PRIZE MONEY & TROPHIES TO BE COLLECTED FROM THE CONVENOR 4.30PM SATURDAY**

### 2017 CDSA Senior Trophy Section

#### SECTION REGULATIONS:

1. Hall will be open on **Friday 24<sup>th</sup> March from 6 - 8pm** for the staging of exhibits.
2. All exhibits to be staged by **9 am Saturday** and not removed before **4.30pm on Saturday**.
3. All plants to be exhibited in pots preferably not to exceed 30 cm in diameter and plants must be established in these pots.
4. Please specify area required for your exhibits on entry form.

**Champion Ribbons for Open Potted Plant, Novice Potted Plant & Best Junior Exhibit**

**All prizes have been donated by Neutrog Australia Pty. Ltd**

#### OPEN SECTION

N101	Maiden hair fern – coarse	N110	Coleus
N102	Maiden hair fern – fine	N111	Begonia
N103	Any other variety fern	N112	Succulent
N104	Aspidistra	N113	1 Cacti
N105	Foliage plant – green	N114	1 African violet
N106	Foliage plant - Variegated or coloured	N115	Any plant not in bloom
N107	Geranium in bloom flowering or non flowering	N116	Plant in novelty container
N108	Coloured leaf geranium	N117	Pot plant, multiple planting
N109	Fuchsia in bloom	N118	Bonsai
		N119	Unenumerated

#### NOVICE SECTION (NOVICE HAS NEVER WON CHAMPION AT ANY SHOW)

N120	Maiden hair fern – fine or coarse	N126	Succulent
N121	Any other variety fern	N127	1 Cacti
N122	Pot Plant in bloom	N128	1 African violet
N123	Foliage plant	N129	Plant in novelty container
N124	Geranium in bloom	N130	Bonsai
N125	Fuchsia in bloom	N131	Unenumerated

#### JUNIOR SECTION 14YRS & UNDER

*N132	Any variety fern	*N134	Plant in flower
*N133	Plant in novelty container	*N135	Unenumerated

**Trophy for Champion potted plant kindly donated by Sheehan's Hardware, Nairne.**

## SECTION N3 – FLORAL ART

Convener: Jean Page Ph: 08 8388 4187 Stewards: Mrs D. Fry, Mrs D .Crawford

Entry Fee: Novice & Open 50cents

Junior classes marked \* are FREE

Entries close: 5pm, FRIDAY 17<sup>TH</sup> MARCH 2017

ALL ENTRIES TO: The Secretary, PO Box 844, Mt. Barker, 5251

ENTRY FEES MUST ACCOMPANY ENTRIES. NO PHONE ENTRIES

Please consult rules and advice for exhibitors on page 20

Judging commences 9am SATURDAY 25<sup>TH</sup> MARCH

Prize money: 1st \$2, 2nd \$1, 3rd card.

### SECTION REGULATIONS:

1. Hall will be open between **6 & 8pm Friday night** for the staging of exhibits. All exhibits to be staged by **9am Saturday** and not to be removed before **4.30pm Saturday**.
2. No artificial flowers permitted.
3. Exhibits will be judged according to the "Australian Floral Art Association Inc. Manual".

**Prize money for Junior \*classes and Trophies for Aggregate in each section donated by Floral Art Club of Mt. Barker.  
Champion Ribbon for each section.**

**Judge available for comments after lunch on Saturday**

### SECTION N3 – JUNIOR: For exhibitors aged 10 years & under on Show Day.

- \*N301 Vase of flowers (a vase is a container the height of which is greater than the diameter of its circular opening)
- \*N302 Novelty ANIMAL OR BIRD made from flowers, fruit &/or vegetables & or nuts. Plant material only to be used
- \*N303 Saucer of flowers (in sand)

### SECTION N3 - JUNIOR: For exhibitors aged 11 years & under 16years on Show Day.

- \*N304 Posy
- \*N305 Novelty animal or bird made from flowers, fruit, vegetables or nuts. Plant material Only to be used
- \*N306 Miniature Garden, size not to exceed 35cm x 25cm to be done in a shallow tray or similar

### SECTION N3 – NOVICE Open to any competitor who has not won 3 aggregate

**trophies in a novice section for floral art in an agricultural or floricultural show**

- |      |                     |      |  |
|------|---------------------|------|--|
| N307 | Foliage arrangement | N309 | Basket of flowers  |
| N308 | A Table arrangement | N310 | Arrangement using wood or bark with fresh plant material |

### SECTION N3 - OPEN

- |      |                      |      |  |
|------|----------------------|------|--|
| N311 | A massed arrangement | N316 | A basic modern arrangement                           |
| N312 | A tapestry design    | N317 | Arrangement for a dinner table (Candles may be used) |
| N313 | Shoulder Spray wired | N318 | Arrangement in black & one colour                    |
| N314 | Dried arrangement    | N319 | Arrangement in an unusual container                  |
| N315 | A gift Basket        |      |  |

## SECTION N5 – FRUIT

Convener: Joan Coulter ph: 8389 8336

Stewards: Lyn Varcoe and Wayne Coulter

Entry Fee: 50cents

Entries close: 5pm TUESDAY, 21<sup>st</sup> MARCH 2017

ALL ENTRIES TO: The Secretary, PO Box 844, Mt. Barker, 5251

ENTRY FEES MUST ACCOMPANY ENTRIES. NO PHONE ENTRIES

Please consult rules and advice for exhibitors on page 20

Judging commences 9am SATURDAY 25<sup>th</sup> MARCH

Prize money: 1st \$2, 2nd \$1, 3rd card.

### SECTION REGULATIONS:

1. All exhibits to be staged by 9am Saturday (Show Day) and not removed before 4.30pm on Saturday.
2. All fruits are to be grown by the exhibitor, except for class N517.

N501	Apples, 5 any variety, stems on	N509	Grapes white, 1 bunch
N502	Pears, 5 any variety, stems on	N510	Grapes red or black, 1 bunch
N503	Plums, 5 any variety, stems on	N511	Passionfruit, 6
N504	Peaches, 5 any variety	N512	Walnuts, 12
N505	Quinces 3	N513	Nuts, AOV, 12
N506	Strawberries, 1 punnet	N514	Figs, 6
N507	Raspberries, 1 punnet	N515	Lemons, 5, stems on
N508	Berries, a.o.v, 1 punnet	N516	Fruit, A.O.V, 5
		N517	Basket of fruit suitable for presentation

Aggregate trophy kindly donated by Beerenberg, Hahndorf  
Champion Sash for Champion Exhibit of Fruit  
Trophy for Champion Exhibit kindly donated by Lyn Varcoe

**2017 CDSA Senior Trophy Section**

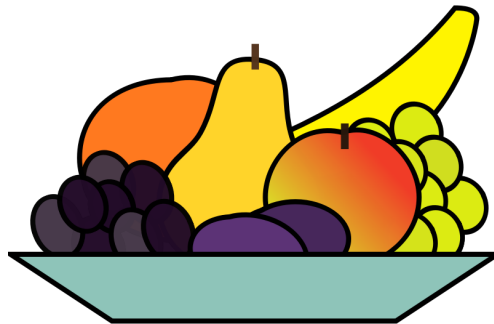



## SECTION N7 – VEGETABLES

### 2017 CDSA Trophy Section

Harry Wotton Memorial Trophy

Convener: Joan Coulter ph: 8389 8336

Stewards: Lyn Varcoe and Wayne Coulter

Entry Fee: 50cents

Entries close: 5pm, TUESDAY 21<sup>st</sup> MARCH 2017

ALL ENTRIES TO: The Secretary, PO Box 844, Mt. Barker, 5251

ENTRY FEES MUST ACCOMPANY ENTRIES. NO PHONE ENTRIES

Please consult rules and advice for exhibitors on page 20

Judging commences 9am SATURDAY 25<sup>th</sup> March 2017

Prize money: 1st \$2, 2nd \$1, 3rd card.

### SECTION REGULATIONS:

1. All exhibits to be staged by 9am Saturday and not removed before 4.30pm on Saturday.
2. All vegetables are to be grown by the exhibitor.
3. All bunches are to be tied with string

- N701 Carrots, short, bunch of 4, tops on (Tied)
- N702 Carrots, long, bunch of 4, tops on (Tied)
- N703 Carrots, 1, longest
- N704 Parsnips, bunch of 4, tops on (Tied)
- N705 Turnips, bunch of 4, tops on (Tied)
- N706 Beetroot, bunch of 4, tops on (Tied)
- N707 Spinach or Silverbeet, 6 leave (Tied)
- N708 Sweet corn, 3 cobs, leaves on
- N709 Beans, 250gm
- N710 Cucumbers, 3, any variety
- N711 Zucchini, 3, 200mm long approx.
- N712 Zucchini, longest
- N713 Pumpkin, butternut type
- N714 Pumpkin, any other variety
- N715 Pumpkin, any variety, largest
- N716 Potatoes, any variety, 5 brushed
- N717 Onions, plate of 5, unpeeled, neat roots
- N718 Tomatoes, plate of 5, stems on
- N719 Cherry or miniature tomatoes, punnet, stems on
- N720 Rhubarb, 6 stems, tied, leave small part of leaves on
- N721 Capsicums/Peppers, 3
- N722 Lettuce, any variety, 1
- N723 Cabbage, any variety, 1
- N724 Parsley, bunch of 6 stems, tied (in water)
- N725 Herbs, 1 variety, 20cm pot (or less)
- N726 Most unusual shaped vegetable
- N727 Any other variety vegetable not listed (state variety)
- N728 A collection of 6 different vegetables, 1 of each



**Champion Trophy donated by Lyn Varcoe, Mt Barker**  
**Champion Ribbon for Champion Exhibit of Vegetables**  
**Trophy for highest aggregate points donated by Bunnings, Mt Barker**  
**Trophy for most unusual shaped vegetable donated by Kevin Pfeiffer**

## **SECTION N8 - JUNIOR VEGETABLES**

**Convener: Joan Coulter ph: 8389 8336**  
**Stewards: Lyn Varcoe and Wayne Coulter**  
**Entry Fee: FREE**

Entries close: **5pm TUESDAY 21<sup>st</sup> MARCH 2017**

**ALL ENTRIES TO: The Secretary, PO Box 844, Mt. Barker, 5251**

**EXHIBITORS TO BE AGED 14 YEARS OR UNDER ON SHOW DAY**

**Please consult rules and advice for exhibitors on page 20**

**Judging commences 9am SATURDAY 25<sup>th</sup> MARCH 2017**

Prize money: 1<sup>st</sup> \$2, 2<sup>nd</sup> \$1, 3rd card.

Entries not to be removed before **4.30 pm Saturday**

- N801 Carrots, 3 in a bunch, tied
- N802 Radishes, 3 in a bunch, tied
- N803 Cucumbers, 3, any variety
- N804 Tomatoes, 3, any variety
- N805 Tomatoes, cherry or miniature, 1 punnet, stems on
- N806 Zucchini, 3, 200mm long (approx)
- N807 Zucchini. 1, longest
- N808 Pumpkin, any variety
- N809 Silver beet or spinach, 3 leaves, tied
- N810 AOV vegetable, not listed, state variety.
- N811 Most unusual shaped vegetable

**All prize money kindly donated by Master Blaster, Mt Barker**  
**Trophy for Champion Exhibit donated by Bunnings, Mt Barker**  
**Trophy for highest aggregate points donated by Bunnings, Mt Barker**

## SECTION 05 - EGGS

Convener: James Tickner Ph: 08 8388 3119

Entry Fee: 50cents.

Junior classes marked \* are FREE

Entries close: 5pm TUESDAY 21<sup>st</sup> MARCH

ALL ENTRIES TO: The Secretary, PO Box 844, Mt. Barker, 5251

ENTRY FEES MUST ACCOMPANY ENTRIES. NO PHONE ENTRIES

Please consult rules and advice for exhibitors on page 20

Judging commences 9am SATURDAY 25<sup>th</sup> MARCH

Prize money: 1st \$2, 2nd \$1, 3rd card, if more than 4 entries

### SECTION REGULATIONS:

1. All exhibits to be staged by 9 am Saturday and not to be removed before 4.30 pm Saturday.
2. Eggs will be judged on uniformity of size, shape, colour, shell, texture and appearance.
3. Eggs to be displayed on plates supplied by the Society except for classes, 14, 22 & 23
4. Eggs should be from poultry owned by the exhibitor ( except for classes 22 and 23)

### OPEN SECTION (ALL EXHIBITORS)

O501	12 hen eggs, 1 colour	O509	6 Bantam eggs, any other colour
O502	6 Brown hen eggs	O510	6 Duck eggs
O503	6 white hen eggs	O511	3 Goose eggs
O504	6 Cream hen eggs	O512	3 Eggs, A.O.V (Please Specify)
O505	6 Hen eggs, any other colour	O513	Collection of 12 eggs, at least 4 varieties
O506	6 Brown bantam eggs	O514	Presentation of 12 eggs in a box or basket
O507	6 White bantam eggs		
O508	6 Cream bantam eggs		

### JUNIOR SECTION (EXHIBITORS AGED 14 YEARS OR UNDER ON SHOW DAY)

*O515	6 Brown hen eggs	*O522	Presentation of 6 eggs in box or basket
*O516	6 White hen eggs	*O523	Decorated egg, any theme
*O517	6 Cream hen eggs	*O524	Collection of 3 odd shaped eggs
*O518	6 Hen eggs, any other colour	*O525	Largest hen's egg
*O519	6 Bantam eggs, 1 colour	*O526	Smallest egg from hen or bantam
*O520	6 Duck eggs		
*O521	3 eggs, AOV (specify on entry form)		

**Champion & Reserve Rosettes for best exhibits in Open Section**  
**Champion & Reserve Rosettes for best exhibits in Junior Section**  
**Aggregate Rosette for exhibitor with most points in Open Section**

Prizes kindly sponsored by The Tickner Family.



## SECTION P1 – OPEN COOKERY

Convenor: Vaughan Wilson Ph. 8391 0633

Stewards: Gloria Schulz, Jenny McEvoy, Callie Wilson, Jaimee Foote

Entry Fee 50c

Entries close: **5pm Friday 17<sup>th</sup> March 2017**

ALL ENTRIES TO: The Secretary, PO Box 844, Mt Barker, 5251

ENTRY FEES MUST ACCOMPANY ENTRIES. NO PHONE ENTRIES

LATE ENTRIES WILL NOT BE ACCEPTED AND WILL BE RETURNED

Please consult rules and advice for exhibitors

**Judging commences 9:00am Saturday**

Prize money: 1<sup>st</sup> \$2, 2<sup>nd</sup> \$1, 3<sup>rd</sup> card, if more than four entries

### SECTION REGULATIONS:

- Hall will be open between 6pm & 8pm Friday night for the early staging of exhibits.
- All exhibits to be staged by 9am Saturday and not removed before 4:30pm Saturday
- No cooking to be done on show day
- No packet cake mixes unless otherwise stated
- Cakes to be iced on top only, and only where specified
- Entries to be on a suitable covered board or paper/plastic plate
- Please provide a clear cellophane or oven bag to cover after judging
- Recipes must be used where supplied
- The Open Cookery section is for non-professional or non-income earning cooks.
- Any exhibit remaining at 6pm will be disposed of by the convenor unless other arrangements have been made

### **The Violet Frost Annual Memorial Trophy for Aggregate Champion Open Cookery donated by her family**

#### **Division 1 - Scones, Breads and Pastries**

P101	5 Scones – savoury – using Laucke Country Women’s Scone Mix, see pg. 11	P106	1 Loaf Bread, using a bread machine
P102	6 Plain Scones	P107	1 Loaf Bread, handmade, any variety
P103	6 Fruit Scones	P108	6 Sausage Rolls
P104	6 Pumpkin Scones	P109	Quiche
P105	6 Savoury Scones		
	P110 Large Pie, exhibitor’s choice of variety		

#### **Prize for Champion Scone, Bread or Pastry - Sponsor required**

#### **Division 2 - Traditional Cakes**

P111	Carrot Cake, log, un-iced	P116	Jubilee Cake, log, iced
P112	Orange Cake, log or loaf, iced	P117	Boiled Fruit Cake
P113	Banana Cake, log or loaf, iced	P118	Fruit & Nut Roll
P114	Chocolate Cake, round, iced	P119	Light Fruit Cake
P115	Sandwich Sponge, joined with jam	P120	Seed Cake

#### **Prize for Champion Traditional Cake donated by Mario Ielasi in memory of Thelma**

**Division 3 - Small Cakes & Biscuits**

P121	6 small Tarts, decorated	P126	6 biscuits, one variety
P122	3 Vanilla Slice	P127	6 Shortbread
P123	6 pieces Slice, 2 varieties, 3 of each, cooked or uncooked	P128	6 Lamingtons or 6 Jelly Cakes
P124	6 Muffins, not in paper cases	P129	6 Cockles
P125	6 decorated Cupcakes	P130	6 Meringue

**Prize for Champion Small Cakes or Biscuits donated by Farrago, Gawler St, Mt Barker**

**Division 4 - Modern Era Baking & Desserts**

P131	6 Macarons	P137	Cheesecake, baked & decorated
P132	6 pieces Brownie	P138	Chocolate Salted Caramel Tart (set recipe to be used)
P133	6 Friands	P139	Baked item featuring bush tucker
P134	2 Mug Cakes		(state bush tucker ingredient)
P135	Lemon Sour Cream Cake (set recipe)	P140	Layered Cake, decorated, min 3 layers
P136	Gluten Free cake		

**Prize for Champion Modern Era Baking donated by Hillbilly's Country Living, Gawler St, Mt Barker**

**Division 5 - Compilation Baking**

P141	Breakfast Tray	P143	Picnic Hamper
P142	High-tea platter or tiered plate	P144	Biscuit Barrel

**Ribbon for Champion Compilation Baking donated by Convenor**

**Division 6 – Sponsored Cookery**

P145	Madeira Cake, loaf, un-iced (a cake traditionally served with wine)
------	---

**Prize sponsored by Bleasdale Wines**



**Division 7 – Special Needs Exhibitors – Individual or Group**

P146	Cake – Exhibitors Choice
P147	5 Biscuits – Single variety - Exhibitors Choice

**We would like to acknowledge and thank the Cookery Section sponsors :**

Farrago, Gawler St, Mt Barker  
Hillbilly's Country Living, Gawler St, Mt Barker  
Mario Ielasi  
Tiers View B&B, Woodside  
Sharon Frost  
Cake Decorators Assoc. of SA  
Bleasdale Wines

## SET RECIPES

### Lemon Sour Cream Cake

250gms butter  
2 tsp grated lemon rind  
200ml sour cream  
2 cups plain flour  
¼ cup SR flour  
2 cups caster sugar  
6 eggs

Grease 27cm round cake tin, grease and line base with paper. Cream butter, rind and sugar until light and fluffy; beat in eggs singly; stir ½ sifted flours with ½ the sour cream; add remaining flour and cream; beat until smooth; spread into prepared pan and bake in moderate oven for 1 ½ hours. Stand for 5 minutes before turning onto covered rack/board to cool. Dust with icing sugar.

### Chocolate Salted Caramel Tart

#### **Pastry**

125g ice cold butter  
250g plain flour  
80g caster sugar  
1-2tbsp Iced water

#### **Pastry**

Blend together butter, flour and sugar until it resembles fine breadcrumbs. Add enough water to bring the pastry together as a dough. Wrap in cling film and refrigerate for 30 minutes or until firm. Roll out to ½ cm thick and cut into the shape to fit a 25cm tart tin. Cover and return prepared pastry in tin to the fridge and chill for a further 30 minutes or until completely firm. Blind bake at 200<sup>o</sup>c for 10 minutes, then remove baking weights and bake for a further 10 minutes or until golden and completely cooked through.

#### **Liquid Salted Caramel**

1 cup caster sugar  
1/3 cup water  
100ml cream  
50g butter

#### **Liquid Salted Caramel**

Combine sugar and water and bring to the boil over high heat, caramelize until a really dark amber colour. Deglaze with the cream and butter – be careful as this will splatter. Set aside to cool. Pour the cooled caramel into the pastry base. Place in the fridge for 1-2 hours or until the caramel is firm.

#### **Chocolate layer**

250g dark chocolate  
50ml extra virgin olive oil  
5g sea salt flakes

#### **Chocolate layer**

Melt together the oil and chocolate then pour over the caramel layer. Return to the fridge until set. Decorate with sea salt flakes.

## SECTION P2 – JUNIOR COOKERY

Convenor: Vaughan Wilson Ph. 8391 0633

Entry Fee: free for exhibitors aged 14 years & under on show day

Entries close: 5pm Friday 17<sup>th</sup> March 2017

ALL ENTRIES TO: The Secretary, PO Box 844, Mt Barker, 5251

NO PHONE ENTRIES

LATE ENTRIES WILL NOT BE ACCEPTED AND WILL BE RETURNED

Please consult rules and advice for exhibitors

Judging commences 9am Saturday

Prize money: 1<sup>st</sup> \$2, 2<sup>nd</sup> \$1, 3<sup>rd</sup> card, if more than four entries

### SECTION REGULATIONS:

- Section Regulations of Section P1 also apply
- Please provide age of exhibitor on entry form
- With the exception of the use of sharp implements and the use of heating appliances, all work in this section must be completed by the Junior Exhibitor, including icing where appropriate, with only verbal assistance given, if required. No parent or guardian is to assist other than as outlined above.

### 2017 CDSA Junior Trophy Class

**please record full name and contact details of junior entrants**

#### Division 1 - 8 years and under

P201	Chocolate Cake, round, iced	P206	6 Rock Buns
P202	Carrot Cake, log or loaf, un-iced	P207	6 Pikelets
P203	Giant Cookie, 30cm maximum	P208	6 Chocolate Crackles
P204	2 Mug Cakes	P209	6 bought biscuits, iced and decorated
P205	6 Chocolate Chip Cookies	P210	Breakfast Tray

**Prize for Champion 8yrs and under baking - Sponsor required**

**Prize for Breakfast Tray sponsored by Tiers View B&B**

#### Division 2 - 14 years and under

P211	Chocolate Cake, round, iced	P216	6 Rock Buns
P212	Carrot Cake, log or loaf, un-iced	P217	6 Pikelets
P213	Giant Cookie, 30cm maximum	P218	6 Chocolate Crackles
P214	2 Mug Cakes	P219	6 biscuits, one variety
P215	6 Chocolate Chip Cookies	P220	Breakfast Tray

**Prize for Champion 14yrs and under baking - Sponsor required**

**Prize for Breakfast Tray sponsored by Tiers View B&B**

## SECTION P3 – CAKE DECORATING

Convenor: Vaughan Wilson Ph. 8391 0633

Entry Fee 50c

Entries close: 5pm Friday 17<sup>th</sup> March 2017

ALL ENTRIES TO: The Secretary, PO Box 844, Mt Barker, 5251

ENTRY FEES MUST ACCOMPANY ENTRIES. NO PHONE ENTRIES  
LATE ENTRIES WILL NOT BE ACCEPTED AND WILL BE RETURNED

Please consult rules and advice for exhibitors

Judging commences 9:00am Saturday

Prize money: 1<sup>st</sup> \$2, 2<sup>nd</sup> \$1, 3<sup>rd</sup> card, if more than four entries

### SECTION REGULATIONS:

- Hall will be open between 6pm & 8pm Friday night for the early staging of exhibits.
- All exhibits to be staged by 9am Saturday and not removed before 4:30pm Saturday
- Any exhibit remaining at 6pm will be disposed of by the convenor unless other arrangements have been made
- All Exhibits to be the work of the exhibitor.
- Single tiered cake to be displayed unless specified.
- Boards must be raised on cleats for ease of handling and must fit within 45cm square.
- Commercial decorations not allowed unless specified.
- All icing and decorations must be edible. Wire in flower sprays is permitted, but must not penetrate the covering of the cake. Ribbon, tulle and stamens are permitted.
- The use of foam/dummy cakes is allowed

### Division 1 – Open

P301 Novelty Cake – Disney Theme – some royal icing pipework must be included

P302 Celebration Cake – Include a name or greeting

P303 Novelty Cake – Autumn Flowers.

**Trophy for Champion Open Cake Decorating donated by  
Cake Decorators Assoc. of South Australia**

### Division 2 – Novice

For exhibitors who have not won two first prizes in Cake Decorating.

P304 Miniature Wedding Cake – multiple tiers allowed

P305 5 cupcakes – Any type of cake to be used.

P306 Novelty Cake - Autumn Flowers

**Trophy for Champion Novice Cake Decorating donated by  
Adelaide Central Branch of the Cake Decorators Assoc. of South Australia**

### Division 3 – Junior

Exhibitors aged 14 years & under on show day - Entry Fee: free

P307 1 cupcake - iced & decorated using Royal Icing - Autumn Flowers

P308 3 biscuits – iced & decorated using Royal Icing – Wild Animals



## SECTION Q1- Q4 – JAMS & PICKLES

Convener: Jean Sneesby Steward: Lorna Thumlert

Entry Fee: 50cents

**Junior:** \* denotes **FREE ENTRY** For exhibitors aged **14 years & under** on Show Day.

Entries close: **5pm, FRIDAY, 17<sup>th</sup> MARCH 2017**

**ALL ENTRIES TO: The Secretary, PO Box 844, Mt. Barker, 5251**

**ENTRY FEES MUST ACCOMPANY ENTRIES. NO PHONE ENTRIES**

**LATE ENTRIES WILL NOT BE ACCEPTED AND WILL BE RETURNED**

Please consult rules and advice for exhibitors on page 20

**Judging commences: 9am SATURDAY 25<sup>th</sup> MARCH 2017**

Prize Money: Classes Q101-Q312 1<sup>st</sup> \$2, 2<sup>nd</sup> \$1 & 3<sup>rd</sup> card (junior classes, card only)

### 2017 CDSA Senior Trophy Section

#### SECTION REGULATIONS:

1. All exhibits to be staged between **9.00am on Saturday 25<sup>th</sup> March** in Show Hall..
2. No exhibit to be removed before **4.30pm Saturday**.
3. All exhibits to be presented in clear glass containers. Jams with transparent covers and pickles with easy-to-remove lids.
4. This section is designed for hobbyists who are not registered for GST.
5. **ONE ENTRY ONLY PER CLASS PER EXHIBITOR**

#### **Ribbons for:**

- \*Champion novice
- \*Champion open jams and preserves
- \* Champion open pickles
- \* Champion Junior pickles, preserves, jams

#### **SECTION Q1-NOVICE**

Open to exhibitors who have **NOT** won a first prize in this section at the Mt. Barker Show, Q1-Q4 sections and not classed as a Professional.

Q101	1 Jar berry jam	Q105	1 Jar AOV pickles
Q102	1 Jar AOV jam	Q106	Exhibitor's choice
Q103	1 bottle tomato sauce	Q107	Special Needs: Individual
Q104	1 Jar fruit chutney		Entry, Exhibitor's Choice
	Q108		Special Needs: Group Entry, Exhibitors' Choice (2 x items)

#### **SECTION Q2 – OPEN JAMS AND PRESERVES**

An exhibitor in Open Jams and Preserves is **NOT** a professional (i.e. a person who sells their jams and preserves for money. This does NOT apply to donating to charity/church /fete stalls).

Q201	1 Jar apricot jam	Q207	1 Jar rhubarb jam
Q202	1 Jar fig jam	Q208	1 Jar diabetic jam/marmalade
Q203	1 Jar plum jam	Q209	1 jar AOV jam
Q204	1 Jar blackberry jam	Q210	1 fruit paste
Q205	1 Jar strawberry jam	Q211	Collection of 4 different jams
Q206	1 Jar raspberry jam	Q212	1 Jar fruit jelly

- |      |                                      |   |                         |
|------|--------------------------------------|---|-------------------------|
| Q213 | 1 Jar marmalade                      | Q216  | 1 jar of fruit, bottled |
| Q214 | Collection of 3 different marmalades | Q217  | 1 Bottle cordial        |
| Q215 | 1 Jar lemon butter                   | Q218  | Exhibitor's choice      |
|      | Q219                                 | Special Needs: Individual Entry, Exhibitor's Choice |                         |

**SECTION Q3- PICKLES**

- |      |                              |      |  |
|------|------------------------------|------|--|
| Q301 | 1 Bottle tomato sauce        | Q309 | 1 Jar AOV pickle, chutney or relish                    |
| Q302 | 1 Bottle plum sauce          | Q310 | 1 bottle herbed vinegar                                |
| Q303 | 1 Jar mustard pickles        | Q311 | 1 Jar savoury jelly (e.g. mint/<br>rosemary)           |
| Q304 | 1 Jar Green tomato pickles   | Q312 | 1 Jar pickled eggs                                     |
| Q305 | 1 Jar mixed vegetable pickle | Q313 | Exhibitor's choice                                     |
| Q306 | 1 Jar pickled onions         | Q314 | Special Needs: Individual Entry,<br>Exhibitor's Choice |
| Q307 | 1 Jar fruit chutney          |      |  |
| Q308 | 1 Jar tomato relish          |      |  |

**SECTION Q4- JUNIOR**

Aged 14 years and under as at 1<sup>st</sup> January 2017.

- |       |   |       |  |
|-------|---|-------|--|
| Q401* | Creative arrangement of preserved fruit, vegetables, herbs or legumes presented in a glass container. | Q404* | 1 bottle tomato sauce                            |
| Q402* | 1 jar berry jam   | Q405* | Exhibitor's choice                               |
| Q403* | 1 jar AOV jam   | Q406  | Special Needs, Individual:<br>Exhibitor's Choice |



## SECTION R1 - R11 HANDICRAFTS

Convener: Bonny Sims 83910663 or 0412878480 and Yvonne Menz 83915179

Stewards: Dorothy Watson, Gloria Lang, Sarah Lang, Rick Lang, Kevin Sims

Entry Fee: 50 cents

**14 YEARS AND UNDER ON SHOW DAY FREE ENTRY**

**Entries close: 5pm, FRIDAY, 17<sup>th</sup> MARCH 2017**

**ALL ENTRIES TO: The Secretary, PO Box 844, Mt. Barker, 5251**

**ENTRY FEES MUST ACCOMPANY ENTRIES. NO PHONE ENTRIES**

**LATE ENTRIES WILL NOT BE ACCEPTED AND WILL BE RETURNED**

Please consult rules and advice for exhibitors on page 20

**JUDGING COMMENCES 12pm FRIDAY, 24<sup>th</sup> MARCH 2017**

Prize money: 1st \$2, 2nd \$1, 3rd card, if more than 4 entries.

### SECTION REGULATIONS:

1. Exhibits to be delivered to exhibit hall between 8am and 12noon on Friday 24<sup>th</sup> March
2. Please Note: **NO EXHIBITS TO BE REMOVED BEFORE 4.30pm on Saturday 25<sup>th</sup> March**
3. Exhibitors must produce their entry form when collecting exhibits.
4. Utmost care of exhibits will be taken, but the Show Society will accept no responsibility for loss or damage.
5. All exhibits to be work of the exhibitor.
6. All work must be **unlaundered** and clean.
7. Pairs or sets, must be mounted on cardboard or attached to prevent being misplaced.
8. No article that has previously won First Prize at Mount Barker Show to be re-entered.
9. All work to have been completed in the last 3yrs.
- 10 No names or dates to be visible on work. (However, an easily removable label on each Exhibit, bearing name, would be appreciated.)

### **PEOPLE'S CHOICE AWARD**

**VOTE FOR YOUR FAVOURITE IN OVER ALL HANDICRAFT SECTION**

**1 VOTE ONLY PER PERSON - VOTING CLOSSES AT 3.30pm**

**WINNER WILL BE ANNOUNCED AT 4.30pm ON SHOW DAY**

**A RIBBON WILL BE AWARDED**

**PRIZE KINDLY DONATED BY WALLIS CINEMAS, MT BARKER**

### **TWO SPECIAL CLASSES OPEN TO ALL AGES, UNLIMITED ENTRIES FOR EACH EXHIBITOR:**

#### **FREE ENTRY TO BOTH OF THESE TWO CLASSES -**

- R164 Twiddle Muff for a dementia patient – also donated to Nursing Homes after the Show (see <https://www.youtube.com/watch?v=e78mkJ1TKXE> or <https://www.youtube.com/watch?v=fjjUBxTtcoE> for ideas, or ring Bonny the convener 0412878480. Prizes will be awarded for this class.**
- R165 HAND KNITTED OR CROCHET HAT/BONNET/BEANIE or BOOTIES SUITABLE FOR PREMATURE BABY All articles in this class will be donated to the ADELAIDE WOMEN'S AND CHILDREN'S HOSPITAL and not returned to the exhibitor. Prizes will be awarded for this class. Patterns available, for example, at or other web sites, use your own pattern or ring 0412 878 480 to have a pattern sent to you. (Yarn will also be available at the Handicraft Section if you would like to make a hat on Show Day or to take home and donate at a later time.)**

**SECTION R1 – NEEDLEWORK - OPEN**

**CHAMPION RIBBON AWARDED**

**CHAMPION PRIZE KINDLY DONATED BY WALLIS CINEMAS, MT BARKER**

**AGGREGATE PRIZE KINDLY DONATED BY FARRAGO, MT BARKER**

- R101 Cross Stitch picture, no larger than 20cm x 15cm, including frame
- R102 Cross stitch picture no larger than 35cm X 25cm, including frame
- R103 Cross Stitch picture, no larger than 60cm x 45cm, including frame (\$25 Voucher for DMC threads from **Quiltaholics, Mt Barker**)
- R104 Cross Stitch - Gadget Case (mobile phone, etc), Book Cover or Needle Case (featuring cross stitch)
- R105 Cross Stitch - bookmark, badge, coaster or keyring (featuring cross stitch)
- R106 Cross Stitch - covered button set, hair bobble set (featuring cross stitch)
- R107 Cross Stitch any other article
- R108 Long Stitch picture, or article.
- R109 Tapestry Picture no larger than 60cm x 45cm including frame
- R110 Large Quilting / Patchwork by machine
- R111 Large Quilting / Patchwork by hand stitched
- R112 Quilting / Patchwork machine stitched 2m x 1.5m approx. (\$50 gift voucher **Quiltaholics, Mt Barker**)
- R113 Quilting / Patchwork hand stitched 2m x 1.5m approx.. (\$20 gift voucher **Quiltaholics, Mt Barker**)
- R114 Quilting / Patchwork machine stitched small suitable for gift (\$20 gift voucher **Quiltaholics, Mt Barker**)
- R115 Quilting / Patchwork hand stitched small suitable for a gift (\$20 gift voucher **Quiltaholics, Mt Barker**)
- R116 Christmas item(s) suitable for tree table or door
- R117 Stump work embroidery any article
- R118 Machine embroidery or appliquéd any article
- R119 Hand embroidered or appliquéd any article
- R120 Ribbon embroidery
- R121 Embroidered article suitable for a gift
- R122 Hand smocked garment or article
- R123 Wearable art article (medium/small) displaying artistic use of fabric and thread/ various media
- R124 2 Coat hangers mounted on cardboard
- R125 Textile art bag; fabric and thread/various media
- R126 Toy or Doll, felt or other material
- R127 Best dressed doll - outfit in yarn or in fabric.
- R128 Handmade Fabric Bear
- R129 2 Fancy Pot Holders **OR** 2 Matching Place Mats attached
- R130 Hand Knitted or Crochet Toy or Bear
- R131 Themed collection of handmade toys
- R132 Hand Knitted Baby's or Child's Garment
- R133 Hand Knitted Adult's Garment
- R134 Hand Knitted Hat, Gloves or Beanie
- R135 Hand Knitted socks
- R136 Any article felted knitting
- R137 Hand Knitted Shawl or Rug
- R138 Hand Knitted/ crochet scarf and hat/beanie set

- R140 Crochet adult garment
- R141 Crochet Garment Baby/Child
- R142 Scarf any medium
- R143 Machine Knitted article
- R144 Crochet hat/beanie
- R145 Any article of 2 or more needlework techniques
- R146 Any hand knitted/crochet article made without using a pattern (Prize awarded)
- R147 Any hand knitted/crocheted article not mentioned
- R148 Needle Felting any article
- R149 Nuno Felting
- R150 Fun novelty item - tea cosy, pin cushion, etc, any medium
- R151 Any doily mounted on cardboard
- R152 Beading work or Jewellery/needlework
- R153 Cushion any medium
- R154 Artistic textile wall hanging/display/bowl
- R155 Creative weaving, any article
- R156 Any lace making
- R157 Tatting
- R158 Any article made from recycled material
- R159 Most inventive / inspiring article, any medium
- R160 Millinery - any medium
- R161 Fashion jewellery any textile medium (except hand spun fibre)
- R162 Textile Art Jewellery - Artistic use of fabric and thread/ various media.
- R163 MALE EXHIBITOR ONLY CLASS – any needlework article / any medium, knitting, crochet, tapestry, etc - \$10 prize will be awarded.**
- R164 Twiddle Muff for a dementia patient** (see page 41 for details of this class)
- R165 HAND KNITTED OR CROCHET HAT/BONNET/BEANIE/BOOTIES SUITABLE FOR PREMATURE BABY** (see page 41 for details of this class)
- R166 Any article not mentioned

**SECTION R2 – SEWING AND DRESSMAKING**

**CHAMPION RIBBON**

**AGGREGATE PRIZE KINDLY DONATED BY CINDY'S HAIRDRESSING, MT BARKER**

- |      |                            |      |   |
|------|----------------------------|------|---|
| R201 | Day Wear                   | R205 | Knit fabric article embroidered by exhibitor. |
| R202 | Childs garment             | R206 | Sewn Bag                                      |
| R203 | Any garment in knit fabric | R207 | Most attractive apron                         |
| R204 | After 5 wear               | R208 | Any article not mentioned                     |

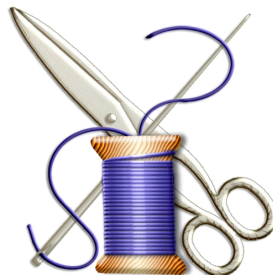

**SECTION R3 – NOVICE SECTION**

**For competitors who have not previously won 1st Prize in any needlework or craft section  
(in the Mount Barker District Show)**

**CHAMPION RIBBON AWARDED**

**AGGREGATE PRIZE KINDLY DONATED BY CINDY'S HAIRDRESSING, MT BARKER**

R301	Cross stitch, any article	R312	Crochet garment or article
R302	Long Stitch	R313	Small knitted article
R303	Tapestry	R314	Scarf, any medium
R304	Beading work or jewellery needlework	R315	Small crochet article
R305	Article of embroidery	R316	Any sewn article
R306	Bag, any medium	R317	Any article not mentioned
R307	Toy or Doll any medium	R318	Millinery, any style, any medium
R308	Christmas Decoration suit tree, table or door	R319	Any Article made from any recycled material
R309	Hand Patchwork or Quilted article	R320	Fun novelty item - tea cosy, pin cushion, etc
R310	Machine Patchwork or Quilted article	R321	Most inventive / inspiring article, any medium
R311	Hand knitted garment or article		

**SECTION R4-JUNIORS – PRIMARY SCHOOL SECTION**

**CHAMPION RIBBON AWARDED**

**AGGREGATE PRIZE – OTHER SMALL PRIZES**

*R401	Jewellery, any article	*R407	Any crochet article
*R402	Cross stitch, any article	*R408	Any article, recycled material
*R403	Bag, any medium	*R409	Scarf, any medium
*R404	Toy or doll, any medium	*R410	Small article suitable for a gift
*R405	Any sewn article	*R411	Any article not mentioned
*R406	Any hand knitted article	*R412	Article made in class at school

**PLEASE STATE AGE OF THE EXHIBITOR ON THE ARTICLE**

**SECTION R5 – SECONDARY SCHOOL SECTION**

**CHAMPION RIBBON AWARDED**

**AGGREGATE PRIZE KINDLY DONATED BY NED'S EMPORIUM,  
MT BARKER**

*R501	Jewellery, any article	*R508	Any article, recycled material
*R502	Cross Stitch, any article	*R509	Scarf, any medium
*R503	Bag, any medium	*R510	Small article suitable for a gift
*R504	Toy or doll, any medium	*R511	Any article not mentioned,
*R505	Any sewn article	*R512	Any Quilted Article
*R506	Any hand knitted article	*R513	Most inventive / inspiring article, any medium
*R507	Any crocheted article		

**PLEASE STATE AGE OF THE EXHIBITOR ON THE ARTICLE**

**SECTION R6-SENIORS (ARTICLES MADE BY EXHIBITORS AGED 70 YRS AND OVER)**

**CHAMPION RIBBON AWARDED**

**AGGREGATE PRIZE**

**PLUS OTHER SMALL PRIZES**

R601	Cross-stitch, any article	R607	Tapestry
R602	Hand knitted / crocheted rug or shawl	R608	Gift or novelty, any medium
R603	Doily, mounted on cardboard	R609	Pair of baby's booties (joined, hand knitted or crocheted)
R604	Hand knitted article	R610	Any article not mentioned
R605	Crochet article	R611	Quilted article
R606	2 coat hangers, mounted on card		

**SECTION R7 – SENIORS (ARTICLES MADE BY EXHIBITORS AGED 90 YRS AND OVER)**

**CHAMPION RIBBON AWARDED**

**PLUS OTHER SMALL PRIZES**

**VERNA VINEY MEMORIAL TROPHY FOR HIGHEST AGGREGATE POINTS**

Kindly donated by Peter Viney

R701	Cross Stitch, any article	R706	2 coat hangers mounted on card
R702	Hand knitted/crochet rug or shawl	R707	Tapestry
R703	Doily, mounted on cardboard	R708	Gift or novelty, any medium
R704	Hand knitted article	R709	Pair baby's booties (joined, hand knitted or crochet)
R705	Crochet article	R710	Any article not mentioned

**SECTION R8 – SENIORS (ARTICLES MADE BY EXHIBITORS AGED 100 YRS AND OVER)**

**CHAMPION RIBBON AWARDED**

**AGGREGATE PRIZE**

**PLUS OTHER SMALL PRIZES**

R801	Any hand knitted article	R803	Any novelty article
R802	Any crochet article	R804	Any article not mentioned

**SECTION R9 – SPECIAL NEEDS**

**CHAMPION RIBBON AWARDED**

**AGGREGATE PRIZE KINDLY DONATED BY LARATINGA CAFÉ, MT BARKER**

R901	Any knitted or crocheted article	R905	Any inventive / inspiring article, any medium
R902	Scarf or hat, any medium		
R903	Toy or doll, any medium	R906	Any machine or hand-stitched article
R904	Jewellery, any medium	R907	Any article not mentioned

**SECTION R10 – HANDSPINNING AND WEAVING**

**CHAMPION RIBBON AWARDED**

**AGGREGATE PRIZE KINDLY DONATED BY HILLBILLY KITCHEN SHOP,  
MT BARKER**

- R1001 Spinning: 1 skein, 50 grams, include sample of unspun fibre.  
R1002 Spinning and Dyeing: 2 skeins, 50 grams each, from any natural fibre. Judged on Dyeing ability and colour. Use a different type of dye for each skein, state dye type, include samples of unspun fibres used.  
R1003 Spinning; no restrictions, one skein 50 grams. Judged on creativity and novelty elements. Include samples of elements used.  
R1004 Weaving: Scarf or Stole. Any yarn, any fibre content.  
R1005 Weaving: any article or garment using hand spun fibre and/or any yarn, fibres mixed, natural or dyed.  
R1006 Knitted Adult Garment using any natural or dyed hand spun fibre.  
R1007 Knitted baby/child's garment using any natural, hand-spun fibre; natural or dyed.  
R1008 Crochet Garment using any natural hand spun fibre, natural or dyed.  
R1009 Garment, using two or more techniques, knitted, crochet or woven, mixed colours, natural or dyed.  
R1010 Scarf or shawl, crochet or knitted, can be mixed colours, natural and/or dyed.  
R1011 Any small article, socks, toy, gloves, etc, any technique/s, natural or dyed.  
R1012 Hat or Beanie. Knitted and/or crochet, natural and/or dyed, hand spun fibre.  
R1013 Knee rug or blanket any technique, hand spun fibre/s dyed or natural colours.  
R1014 Any article not mentioned.  
R1015 Any hand-felted garment, natural and/or dyed fibres.  
R1016 Hat/Bag wet felted.  
R1017 Any hand-felted article not mentioned.  
R1018 Textile jewellery: Any article, natural and/or dyed fibre, any techniques.  
R1019 Needle-felting, any article, using hand-spun fibre/s, dyed or natural.  
R1020 Most inventive / inspiring article.

**SECTION R111 – ONE PERSON'S WORK**

**CHAMPION RIBBON AWARDED PRIZE KINDLY DONATED BY WOHLER'S FURNITURE  
STORE, MT BARKER**

- R1101 Any 4 (four) articles, all of **different handicrafts** made by one person, any medium.

We thank our sponsors for their generosity

**SPONSORS FOR THE HANDICRAFT SECTION:**

**Farrago, Mt Barker  
Laratinga Café, Mt Barker  
Quiltaholics, Mt Barker.  
Hillbilly Kitchen Store, Mt Barker.  
Ned's Emporium, Mt Barker  
Wallis Cinemas , Mt Barker  
Wohlers Furniture Store, Mt Barker  
Cindy's Hairdressing, Mt Barker.**



## SECTIONS S1- S4 – SCHOOL ART & CRAFT

Conveners: Marlene Kelly, Ph: 0400 277 004 & Karin Stokes, Ph: 0419 992 780

Stewards Sarah Stokes, Hannah Dridan, Sarah & Katie Dridan

FREE ENTRY

Entries close: **5pm, FRIDAY 17<sup>th</sup> MARCH 2017**

Please consult rules and advice for exhibitors on page

Judging commences **2pm FRIDAY, 24<sup>th</sup> MARCH 2017**

Prizes: 1<sup>st</sup>, 2<sup>nd</sup>, & 3<sup>rd</sup> ribbons & cards, Champion Ribbon for each section

Trophy for BEST SCHOOL DISPLAY

### SECTION REGULATIONS:

1. All exhibits must be delivered to **Mount Barker Recreation Centre** from **8am to 10am on Friday 24<sup>th</sup> March – NO LATE WORK ACCEPTED.**
2. Please Note: No exhibit to be removed before **4.30pm on Saturday.**
3. School and Children's name, age on show day & class number on back of exhibit.
4. An exhibit that in the opinion of the convenor has been entered in the incorrect Section/Class will be transferred to the correct Section/Class.
5. All reasonable care is taken of Exhibits; however no responsibility for loss or damage is accepted.
6. **SCHOOLS NEED TO SUPPLY HELPERS TO STAGE & REMOVE ENTRIES**
7. Entries to be on a School's entry form - only 1 copy required
8. **ALL SCHOOL GROUPS MUST ONLY ENTER THIS SECTION, NO SCHOOLS WILL BE ACCEPTED IN GENERAL ART SECTION V1-V2**
9. **In the case of work being of a similar theme/design work can be entered as a class project not as individual work (please specify on entry form).**
10. **PLEASE REFER TO SECTION ON HANGING GUIDELINES.**

### SECTION S1 – School Student 15 years and over

- S101 A project designed and made by a student using wood, metal, plastic, moving parts or electronic components or a combination of these. – **(TROPHY)**
- S102 Drawing/Painting/Print Making, any medium
- S103 Digital Art
- S104 Mixed Media/3D Art
- S105 Any other Art

### SECTION S2 – 11-14 years old

- S201 A project designed and made by a student using wood, metal, plastic, moving parts or electronic components or a combination of these. – **(TROPHY)**
- S202 Drawing/ Painting/Print Making, any medium
- S203 Collage/ Diorama/ 3d Art
- S204 Digital Art
- S205 Any other Art

### SECTION S3 - 8-10 years old

- S301 Drawing/ Painting, any medium
- S302 Collage/ Diorama/ 3D Art
- S303 Lego Model – original design (no kits) mounted on a board no larger than 30cm square
- S304 Any other Art

**SECTION S4 - 5-7 years old**

- S401 Drawing/ Painting, any medium
- S402 Collage/ Diorama/ Plasticine/ Dough Model/ 3D Art
- S403 Lego model- original design (no kits) mounted on a board no larger than 30cm square
- S404 Any other Art

**SECTION S5 - Under 5 years old**

- S501 Drawing/ Painting, any medium
- S502 Collage/ Diorama/ Plasticine/ Dough Model/3D Art
- S503 Lego Model- original design (no kits) mounted on a board no larger than 30cm square
- S504 Any other Art

**PLEASE REFER TO SECTION ON HANGING GUIDELINES.**

**HANGING GUIDELINES**

In order to avoid pin-hole or staple damage to art work while mounting the Section display, we ask that you follow the examples below.

- Either paper tabs on the works or mounted on paper for pins
- Heavy board or framed works must be supplied with hanging fixture or wire



Mount on paper that has sufficient edge for pins or accept that pins will leave holes in the art piece

Or- Tags to be placed on art



## SECTION T1 - CRAFT

Convener: Mrs Wendy Kuchel Ph: 08 8388 9151

Entries close: 5pm, FRIDAY 17<sup>TH</sup> MARCH 2017

Junior classes marked \* are FREE (14YEARS AND UNDER ON SHOW DAY)

ALL ENTRIES TO: The Secretary, PO Box 844, Mt. Barker, 5251

ENTRY FEES MUST ACCOMPANY ENTRIES. NO PHONE ENTRIES

LATE ENTRIES WILL NOT BE ACCEPTED AND WILL BE RETURNED

Please consult rules and advice for exhibitors on page 20

Judging commences 12pm Friday, 24<sup>th</sup> MARCH, 2017

Prize money: 1st \$2, 2nd \$1, 3rd card, if more than 4 entries.

### SECTION REGULATIONS:

1. Exhibits to be delivered to exhibit hall between 8am and 12pm on Friday 24<sup>th</sup> March

2. Please Note: No exhibit to be removed before 4.30pm on Saturday 25<sup>th</sup> March

3. Exhibitors must produce their entry form when collecting exhibits.

4. All exhibits to be work of the exhibitor.

5. No Names or dates to be visible on work

### JUNIORS ONLY - PLEASE STATE AGE OF EXHIBITOR ON ENTRY

T101\* Origami article, eg paper plane, animal, etc) (juniors only)

T102\* Tom Boy article (juniors only)

T103\* Friendship band (juniors only)

T104\* Beading, any article eg bracelet, ear rings, etc (juniors only)

T105\* Weaving eg place mat, bag, etc (juniors only)

T106\* Card, any subject, any occasion (juniors only)

### OPEN

T107 Potpourri article

T108 Macrame article

T109 Christmas card

T110 Greeting card, any medium

T111 Group of 3 cards – same materials but 3 different designs

T112 Article featuring Leatherwork

T113 Turned wooden article

T114 Pottery object

T115 Fimo or air dried clay article

T116 Ceramic article

T117 Article featuring a Mosaic design

T118 Paper craft eg origami, quilling, etc

T119 1 Scrap booking page – Christmas theme

T120 1 Scrap booking page – Holiday theme

T121 1 Scrap booking page – “Wild Thing” theme

T122 Basketry article

T123 Wood Work, small eg Coffee table, Magazine rack

T124 Something made from recycled materials

T125 Craft by a group aged 70 years and over– **Trophy by Frysystems Pty Ltd**

T126 Craft by person 70 years and over

T127 Men’s Shed **small** joint project

T128 Any other craft not already mentioned

T129 Special needs person: any of the above

T130 Special needs Group Joint Project, eg. Birdhouses

**Most successful exhibitor in Craft section, trophy kindly donated by Wendy Kuchel**

## SECTION T3 - ADULT COLOURING-IN

Convener: The Sims Family 83910663 or 0412878480

Entry Fee: 50cents

Entries close: 5pm, FRIDAY 17<sup>th</sup> MARCH 2017

**ALL ENTRIES TO: The Secretary, PO Box 844, Mt. Barker, 5251  
ENTRY FEES MUST ACCOMPANY ENTRIES. NO PHONE ENTRIES  
LATE ENTRIES WILL NOT BE ACCEPTED AND WILL BE RETURNED**

Please consult rules and advice for exhibitors on page 20

**Judging commences 9.00am, Saturday 25<sup>th</sup> 2017**

Prize money: 1st \$2, 2nd \$1, 3rd card, if more than 4 entries.

### Section Rules:

Entries MUST be mounted by 9.00am Saturday 25<sup>th</sup> March

Entries may be delivered Friday 24<sup>th</sup> March between 8am and 8 pm

Each exhibit to be no larger than approx., 35cm. X 35cm.

Exhibit to be mounted on cardboard with an approximate margin of 5cm.

A limit of 3 entries per exhibitor in each class.

### Champion Ribbon Awarded

#### Classes:

- T301 The "Best Anti-Stress" exhibit
- T302 The most Vibrant exhibit
- T303 Best use of colour
- T304 Joint combined Family / Friends entry
- T305 Exhibitor Aged over 70 years
- T306 Aged Care/ Nursing Home entrant
- T307 Special needs person entrant
- T308 Exhibitor's Choice
- T309 Themed entry (Limit of 3 pages)
- T310 Dot to dot page, left black & white but highlighted with shading
- T311 Dot to dot page coloured in

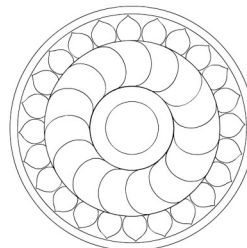
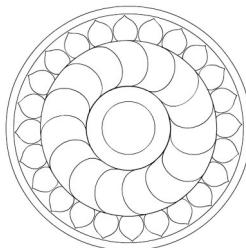
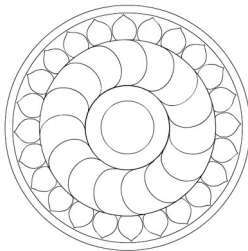

## SECTION T5 - AT THE BOTTOM OF THE GARDEN

Convener:

Entry Fee: Free

Entries close: **5pm, FRIDAY 17<sup>th</sup>, MARCH 2017**

**ALL ENTRIES TO: The Secretary, PO Box 844, Mt. Barker, 5251**

**ENTRY FEES MUST ACCOMPANY ENTRIES. NO PHONE ENTRIES**

**Please consult rules and advice for exhibitors on page 20**

**Judging commences: 9am SATURDAY 25<sup>th</sup> MARCH 2017**

**Prize money: 1<sup>st</sup> place \$2, 2<sup>nd</sup> place \$1, 3<sup>rd</sup> place card, if more than 4 entries.**

### SECTION REGULATIONS:

All entries to be no larger than a poly broccoli box.

Plants to be established, not newly stuck in.

### JUNIORS ONLY - FREE ENTRY State age of child of entry form

#### 7 Years and Under:

T501 Fairy Garden

T502 Cardboard Fairy/Knights' Castle

T503 Garden in a Crate - individual

T504 Garden in a Crate - group entry (eg. School Class, family, etc)

**\$15 Vouchers kindly donated by MISTY CREEK GARDEN CENTRE, Mt Barker.**

#### 8 Years and Over:

T505 Fairy Garden

T506 Cardboard Fairy/Knights' Castle

T507 Garden in a Crate - individual

T508 Garden in a Crate - group entry (eg. School Class, family, etc)

**\$15 Vouchers kindly donated by MISTY CREEK GARDEN CENTRE, Mt Barker.**



## SECTION V1 – V2 ART

Conveners: Marlene Kelly Ph 0400 277 004 & Karin Stokes Ph: 0419 992 780

Stewards: Sarah Stokes, Hannah Dridan,  
Sarah & Katie Dridan.

Open class entry fee: **50cents.**

**Junior classes marked \* are FREE**

Entries close: **5pm, FRIDAY 17<sup>th</sup> MARCH 2017**

**ALL ENTRIES TO: The Secretary, PO Box 844, Mt. Barker, 5251**

**ENTRY FEES MUST ACCOMPANY ENTRIES. NO PHONE ENTRIES, NO LATE ENTRIES**

Please consult rules and advice for exhibitors on page

**Prize money:** 1<sup>st</sup> \$2, 2<sup>nd</sup> \$1, 3<sup>rd</sup> Card

**Champion ribbons for all sections**

### SECTION REGULATIONS:

- 1. All entries must be delivered to Mt Barker Recreation Centre for judging from 8am to 10am on Friday 24<sup>th</sup> MARCH. And not removed before 4.30 pm on Saturday 25<sup>th</sup> NO LATE WORK ACCEPTED.**
2. Please print name, address & age section on the back of each exhibit.
3. The utmost care of exhibits will be taken, but no responsibility for loss or damage will be accepted by the Show Society.
4. Exhibits must be the work of the ARTIST.
5. Adult exhibits that DO NOT carry suitable attachments for hanging WILL NOT BE ACCEPTED – **REFER TO HANGING GUIDELINES (See SECTION S1 - S4)**
6. No exhibit may be larger than 1m in size.
7. Paintings can be for sale if desired.
8. No exhibit that has been previously placed at the Mount Barker Show can be re-entered.
9. All SCULPTURES to be a maximum size of 0.5m x 0.5m.
10. All junior sections to have exhibits mounted on easy to pin cardboard.- **REFER TO HANGING GUIDELINES**
- 11. NO SCHOOL GROUP ENTRIES WILL BE ACCEPTED IN THIS SECTION**

### 2017 CDSA Senior Trophy Section

#### SECTION V1 – OPEN SECTION (Any age)

V101	Landscape – any medium	V105	Sculpture
V102	Study, any subject, any medium	V106	Any other art – including items made from moving parts or wood, metal, plastic, electronic components <b>(Trophy)</b>
V103	Human portrait or study		
V104	Animal portrait or study		

#### YOUTH SECTION – 15 to 18 YEARS

V109	Digital art	V113	Any other art including items made from moving parts or wood, metal, plastic, electronic components <b>(Trophy)</b>
V110	Mixed media (2 or more media)		
V111	Study, any subject, any medium		
V112	Animal portrait or study – realistic/fantasy		

### SPECIAL NEEDS – ANY AGE

V115 Painting – any medium  
V116 Drawing – any medium

V117 Any other art – collage/3D art/  
model/etc

### FAMILY SECTION

V118 Any single piece of art produced by at least two members of a family, from different generations – must include at least one child. Please specify relationship on back of work. Size of work must not exceed 1 metre square. **(Trophy)**

### SENIOR SECTION

V119 Any Art – Over 80 years  
V120 Any Art – Over 90 years  
V121 Any Art – Over 100 years



## SECTION V2 – JUNIOR CLASSES

### SECTION V2- 11 to 14 YEARS

\*V201 Drawing – Any medium  
\*V202 Painting - Any medium,  
including print-making  
\*V203 Digital art

\*V204 Any other art – including an  
item made from wood, metal,  
plastic, moving parts, 3D art or  
electronic components**(Trophy)**

### SECTION V2 – 8 to 10 YRS

\*V205 Drawing - Any medium  
\*V206 Painting - Any medium  
\*V207 Lego model - original design **(no kits)**  
mounted on a board no larger than 30cm square

\*V208 Collage/ Diorama/ 3d Art  
\*V209 Any other Art

### SECTION V2 – 5 to 7 YRS

\*V210 Drawing – Any medium  
\*V211 Painting – Any medium  
\*V212 Lego model - original design **(no kits)**  
mounted on a board no larger than 30cm square

\*V213 Collage/ Diorama/ 3d Art  
\*V214 Any other Art

### PRE-SCHOOL ART – UNDER 5 YRS

\*V215 Drawing - Any medium  
\*V216 Painting - Any medium  
\*V217 Lego model - original design **(no kits)**  
mounted on a board no larger than 30cm square

\*V218 Collage, Diorama or  
Plasticine/ Dough Model  
\*V219 Any other Art

**SEE HANGING GUIDELINES UNDER SECTION S1 - S4**

## V5 – LITERARY

Convener: Russell Wotton Ph: 0439 841 156

**FREE ENTRY** for all exhibitors

Entries close: **5pm, FRIDAY, 17th MARCH 2016**

Judging will occur in the week prior to The Show

Entries to Secretary, PO Box 844, Mt. Barker, 5251

### **PRIZES TO BE COLLECTED BY SUCCESSFUL EXHIBITORS FROM THE CONVENOR 4.30PM SATURDAY**

All work must be presented in an easily read font eg. Arial, Calibri or Times New Roman.

Minimum font size is 11pt

Maximum ONE page per entry.

#### Open

1. Poem any theme
2. Narrative any subject
3. Poem or Narrative about Happiness

#### Junior 9-12 years

7. Poem any theme
8. Narrative any subject
9. Poem or Narrative about Happiness

#### Junior 5 years and under

13. Literary work, any subject

#### Junior 13-16 years

4. Poem any theme
5. Narrative any subject
6. Poem or Narrative about Happiness

#### Junior 6-8 years

10. Poem any theme
11. Narrative any subject
12. Poem or Narrative about Happiness

### **Prizes for best Junior & Senior Exhibitor**





## SECTION W1 – 4 PHOTOGRAPHY

Convener: Marika Lehman

Entry Fee: **50cents**

Entries close: **5pm, FRIDAY 17th MARCH 2017**

**Junior: \* denotes FREE ENTRY** for exhibitors aged 14 years & under on Show Day

**ALL ENTRIES TO: The Secretary, PO Box 844, Mt. Barker, 5251**

**ENTRY FEES MUST ACCOMPANY ENTRIES. NO PHONE ENTRIES**

**LATE ENTRIES WILL NOT BE ACCEPTED AND WILL BE RETURNED**

Please consult rules and advice for exhibitors on page 20

**Champion Ribbon for each section**

### SECTION REGULATIONS:

- 1. ACTUAL PHOTOS FOR JUDGING ARE TO BE SUBMITTED AT THE SAME TIME AS THE ENTRY AND THE ENTRY FEE.**
2. Please print name, address & class number on the back of each print.
3. Entries are limited to **three per class**.
4. Amateur photographers only, other than developing and printing.
5. Previous prize winning entries at Mt Barker Show not eligible to re-enter.
6. All prints to be mounted on plain, thin cardboard, with a minimum margin size of 2cm and a maximum margin of 5cm to allow for display and pinning of prints.
7. Strictly no frames or glass
8. **Maximum print size for all sections is 297mm x 210mm (A4)**
9. Utmost care taken but no responsibility accepted for loss or damage.

### 2017 CDSA Junior Trophy Section

**please record full name and contact details of junior entrants**

### 2017 CDSA Senior Trophy Section

#### SECTION W1 – 10 years and under, colour (except W108)

**\*W101** Human Portrait

**\*W102** Animal portrait

**\*W103** Landscape or Seascape

**\*W104** Farm scene

**\*W105** Flora

**\*W106** Macro/close-up, any subject

**\*W107** Open subject

**\*W108** Black and white, any subject

#### SECTION W2 – 11-17 years, colour (except W208)

**\*W201** Human Portrait

**\*W202** Animal portrait

**\*W203** Landscape or Seascape

**\*W204** Farm scene

**\*W205** Flora

**\*W206** Macro/close-up, any subject

**\*W207** Open subject

**\*W208** Black and white, any subject

**SECTION W3 – 18 years and over, colour (except W308)**

**W301** Human Portrait

**W302** Animal portrait

**W303** Landscape or Seascape

**W304** Farm scene

**W305** Flora

**W306** Macro/close-up, any subject

**W307** Open subject

**W308** Black and white, any subject

**SECTION W4 – Open age, non-standard images**

**W401** A photograph taken inside the boundaries of the District Council of Mount Barker depicting the character of the area. May be B/W or colour, any size.

**W402** Colour image, any subject

**W403** Black and white, any subject

**W404** Open subject

